TRAVELER

PLAY
TONIGHT

PLAY
TONIGHT

The TRAVELER

VOLUME TEN
Published By The Class of Fifty-Two
of
APPOMATTOX HIGH SCHOOL
Appomattox, Virginia

THE TRAVELER STAFF

Editor in Chief, Peggy Cole; Assistant Editor, Rebecca Babcock; Business Manager, Bill Jamerson; Advertising Managers, Kathryn Burkey, Peggy Smith; Assistants: Kenneth Jamerson, Billy Johnston, Betty Burks, Sylvia Burks, David Wood. Subscription Managers, Randolph Martin, Martha Nash; Assistants: Teddy Mitchell, Mary Watt Stanley, Jane Holt; Literary Editor, Rosa Shupe; Assistants: Mary Ellen Ramsey, Ida Belle Harvey, Ann Goad, Joan Harvey, Sylvia Burks; Club Editors, Mary Ellen Moore, Joyce McCormick; Assistants: Lora Fleshman, Mary Woods, Shirley Walton. Sports Editor, Jesse M. Rosser; Assistants: Sarah Irving, Earl Agee. Art Editor, Kendal Hunter; Assistants: Doris Lee Moore, Leon Paulette.

Foreword

In preparing this yearbook, the authors have attempted to give you a picture of everyday life at Appomattox High School. Our hope is that this book portrays to you, the public, our varied school activities and that it will increase your already high regard for our Alma Mater.

We sincerely hope that this yearbook will ever be treasured, and that it will always recall pleasant memories of high school days. May the book be one of the corner stones of our future school editions and a monument to the "Traveler" Staff of 1952.

THE STAFF

DEDICATION

To you, our beloved mothers and fathers,
who have guided us through the narrow
paths of righteousness, and always
upward toward our goals of success, we,
your sons and daughters, do humbly, but proudly,
dedicate this Tenth Volume of THE TRAVELER.

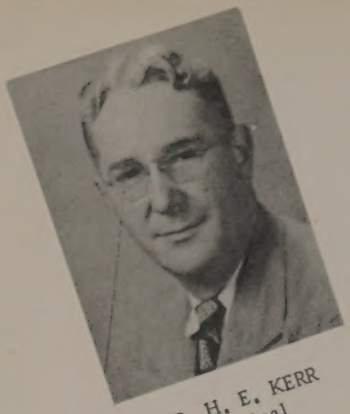

MR. H. E. KERR
Principal

Our Guiding Light

MR. J. A. BURKE
Superintendent

MRS. CAROLINE GILBERT
English, Math

MRS. LOUISE BROWN
Driver Training
Physical Education
Coach

MRS. FRANCES CHEATHAM
English, Spanish
Guidance

MRS. GERTRUDE MORRIS
History, Music Appreciation
Government

MISS HARRIET HOLLEY
English, Latin

MRS. MARY TAYLOR
Biology, Gen. Science
Driver Training

MISS WILMA ALLEN
Business Education

MR. H. B. PACK
Agriculture

MISS EDITH OVERSTREET
English
Driver Training

MRS. RUTH WEBB
Math

MR. JOHN HUDSON
General Math
Geometry

MISS CLAUDINE O'BRIEN
Business Training
English

MISS JULIA ASHER
Librarian

MRS. CLARA NORFLEET
Office Secretary

MR. GORDON BRAGG
Coach

MISS KATE FRANKLIN
Music Teacher

MISS WILLIAMS
Grade Principal
Seventh Grade

Our Guiding Light

MRS. MILDRED ALVIS
Visiting Teacher

MRS. MILDRED BURKEY
Third Grade

MRS. CALDWELL
Sixth Grade

MRS. CARSON
Seventh Grade

MISS CULLOP
Fifth Grade

MRS. IRVING
Fifth Grade

MISS SMITH
Second Grade

MRS. GREGORY
First Grade

MRS. THELMA MARTIN
Fourth Grade

MRS. ROGERS
Second Grade

MISS NOLA BURKEY
Fourth Grade

MRS. BARGER
Cafeteria Manager

NOT PICTURED

MISS ANNE HARRISON
County Supervisor
MISS KATE FRANKLIN
Music Teacher
MISS GERTRUDE RANSON
County Librarian
MR. R. N. ASHWORTH
Shop

MRS. OLA FURBUSH
Sixth Grade
MRS. JEAN AKERS HESSON
Sixth Grade
MISS DELLA INGE
Third Grade
MISS PAREEZA COLEMAN
First Grade

MRS. SALLIE MARTIN
First Grade
MISS LAURA MOTTLEY
Home Economics
MRS. ANNIE PAYNE
Home Economics
MISS LOUISE DORIES
English

MOTTO
Today we follow;
tomorrow we lead.

FLOWER
Rose

COLORS
Maroon and White

Senior Officers

President	Leon Paulette
Vice-President	Billy Johnston
Secretary	Joan Harvey
Treasurer	Sylvia Burks
Reporter	Nina Barlow
Historian	Ann Goad
Advisors	Mrs. Brown, Mrs. Gilbert

SENIORS

THURMAN ARRINGTON
Music Club 3; Agriculture 1; Bus Captain 3; Bus Driver 3,4; Junior play; Music Play 3; F.F.A. Treasurer; Christmas Pageant.

NINA MAE BARLOW "Squirt"
Cheerleader 1,4; Basketball 2,3,4; Commercial Club 3,4; Music Club 3; Monogram Club 2,4; Latin Club 1,2,3,4; Reporter of Class 4; Treasurer of Commercial Club 4; Editor of Commercial Comment 5.

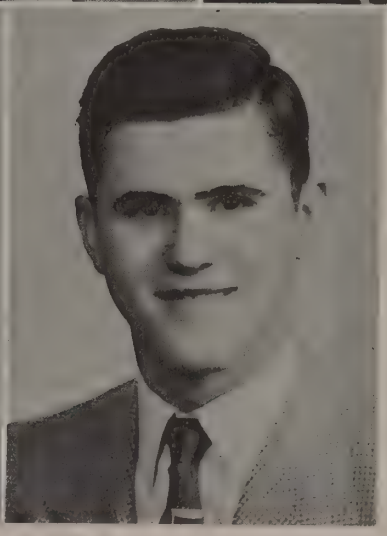

HERMAN FLEETWOOD BLACKWELL
Spanish Club 3,4; Secretary of Hi-Y 4.

JOSEPH HOWARD BLANKS, JR.
Agriculture 1; Reporter of Hi-Y 3; Hi-Y Club 3,4; Music Play 3.

MILDRED KATHRYN BURKEY
Latin Club 1,2,3,4; Junior Classical League 1,2,3,4; Spanish Club 3,4; Music Club 3,4; Secretary and Treasurer of Music Club 4; Tri-Hi-Y Club 3,4; Secretary Tri-Hi-Y Club 4; Reporter of Spanish Club 4; Annual Staff 3,4; Advertising Manager of Annual 4; Monogram Club 3,4; Cheerleader 3,4; Reporter of 4-H Club 2; Home Economics Club 2; Music Play 3; Junior Play; Senior Play.

SYLVIA LORETTA BURKS
Monogram Club 3,4; Annual Staff 3,4; Representative of S.C.A. 4; Tri-Hi-Y Club 3,4; President of Tri-Hi-Y Club 3,4; Dramatic Club 3; Treasurer of Class 3,4; Basketball Team 3,4; Softball Team 3,4; Representative to Model General Assembly 3,4; Commercial Club 4; Junior Play; Feature Writer of Commercial Comment 4.

DORIS ADAIR CLADWELL "Red"
Latin Club 1,2,3,4; Junior Classical League 1,2,3,4 Music Club 3,4; Tri-Hi-Y Club 3,4; Bus Captain 3.

SENIORS

1952

DAN CARSON
Football 3,4; Music Club 4; 4-H Club 1,2,3,4; Basketball 3; Monogram 3,4; Hi-Y Club 3,4; President of 4-H Club 2; Dramatic Club 3; President of 4-H Honor Club 3; President of County Council 2,4; F.F.A. 1,3; Dairy Judging Team.

JO ANNE CATLETT "Jo"
Latin Club 1,2,3,4; Junior Classical League 1,2,3,4; Music Club 3,4; Tri-Hi-Y Club 3,4; Bus Captain 3.

JAMES EDWIN CAWTHORN "Ed"
Football 1,2,3,4; Co-captain of Football 3; Baseball 1,2,3,4; Monogram Club 2,3,4; President of Monogram Club 3; Annual Staff 3.

HAZEL CHRISTIAN CHEATHAM
"Susie"
Music Club 3,4; Tri-Hi-Y 3,4; Latin Club 2,3; Music Play 3.

SENIORS

MARY ALICE CHEATHAM
Latin Club 2,3; Tri-Hi-Y Club 4; Music Club 3,4; Music Play 3.

ROBERT SCOTT CHENAULT
"Scottie"
Football 1,2,3,4; Baseball 1,2,3,4; Basketball 2,3; Music Club 3; Monogram Club 2,4; Commercial Club 3.

1952

AGNES CHRISTIAN "Sis"
Softball 2,3,4; Home Economics Club 2; Music Club 3,4; Monogram Club 4; Bus Captain 3,4.

MARGARET ELLEN COLE "Peggy"
Latin Club 1,2,3,4; Annual Staff 1,2,3; Editor of Annual 4; Monogram Club 1,2,3,4; Cheerleader 1,2,3,4; Secretary of Latin Club 2; Basketball 2; Camera Club 2; Spanish Club 3,4; Home Economics Club 3,4; Dramatic Club 3; Tri-Hi-Y Club 3,4; Junior Play; 4-H Club 1,2; Junior Classical League 1,2,3,4; Senior Play.

SAMUEL ROOSEVELT COLEMAN, JR. "Sam"
FFA 1,2,3,4; FFA Judging Team 3; FFA Executive Committee 4.

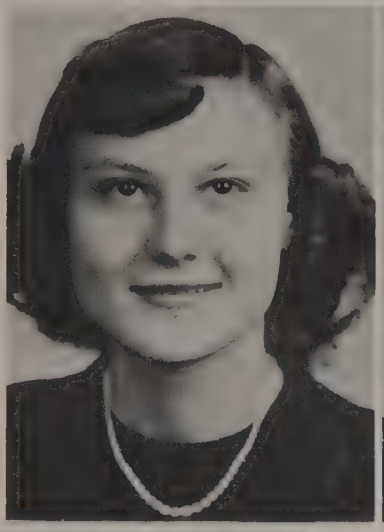

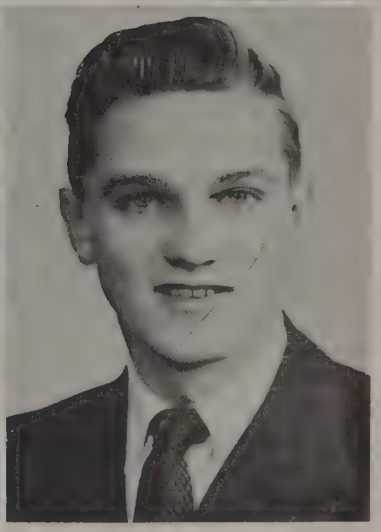

LILLIAN LORETTA DOSS
Latin Club 1,2,3,4; Commercial Club 3,4; Reporter of Commercial Club 4; Music Club 3; Basketball 2,3.

WADE DRINKARD "Lou"
Football 1,2,3,4; Basketball 3; FFA 1,2,3,4; FFA Volleyball 2,3,4; FFA Basketball 2,3,4; Music Club 4; Hi-Y Club 3,4; 4-H Club 1,2,3,4.

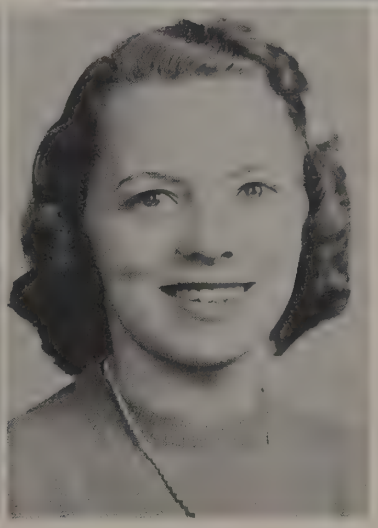

MILDRED LOUISE FERGUSON
"Millie"
Home Economics Club 1,2; Vice President of Home Ec. Club 2; Music Club 3; Tri-Hi-Y Club 3,4; Commercial Club 4; Annual Staff 4.

ANN FRANKLIN
Home Economics Club 1; Bus Captain 1; 4-H Club 1,2,3,4; Reporter of 4-H Club 3; May Day Attendant 2; Tri-Hi-Y Club 3; Music Club 3; Commercial Club 4; Vice President of Commercial Club 4; Music Play 3.

LEWIS CHRISTIAN GARRETT "Brooklyn"
Manager of Football 2,3; Annual Staff 2,3; Monogram Club 2,3,4; Latin Club 1,2,3,4; Secretary and Treasurer of Science Club 3; Junior Varsity Baseball 1,2; Varsity Baseball 3; Reporter of Junior Class 3; Spanish Club 3,4; S.C.A. Representative 4; Secretary of Hi-Y Club 4.

SENIORS

1952

MARTHA ANN GOAD "Ann"
S.C.A. Representative 1; Basketball 2,3,4; Softball 2,3,4; Monogram Club 2,3,4; Secretary of Monogram Club 4; Dramatic Club 3; Historian of Class 3,4; Spanish Club 3,4; Secretary and Treasurer of Spanish Club 4; Annual Staff 3, 4; Junior Play; Music Play 3; Historian of Tri-Hi-Y 4; Basketball Captain 4; Softball Captain 3.

IDA BELLE HARVEY "Fuss"
Music Club 3; Tri-Hi-Y Club 4; Commercial Club 3,4; Bus Captain 3,4.

MATTIE JOAN HARVEY
Commercial Club 3,4; Dramatic Club 3; Secretary of Commercial Club 4; Secretary of Class 4; Tri-Hi-Y Club 4; Bus Captain 3,4; Annual Staff 4.

VIRGINIA MAE HERNDON "Ginny"
Latin Club 1,2,3,4; Dramatic Club 3; 4-H Club 1,2,3,4; Song Leader of 4-H Club 2,4; 4-H Honor Club 3,4; Secretary of 4-H Honor Club 3,4; Commercial Club 3,4; Tri-Hi-Y 4; Junior Classical League 1,2,3,4; Camera Club 2; May Court 2; Christmas Pageant 3.

SENIORS

CHAPMAN KENDALL HUNTER, JR.
"Ken"
Football 1,2,3,4; Monogram Club 1,2, 3,4; Latin Club 1,2,3,4; Junior Classical League 1,2,3,4; Spanish Club 3,4; President of Spanish Club 4; Art Editor of Annual 4.

WILLIAM E. JAMERSON "Bill"
Monogram Club 1,2,3,4; President of Monogram Club 4; Annual Staff 3,4; Business Manager of Annual 4; Football 1,2,3,4; Baseball 1,2,3,4; Basketball 2, 3,4; Co-Captain of Football 4; Debating Club 3; Music Club 3,4; Vice President of Music Club 4; Captain of Basketball 4.

WILLIAM EMMETT JOHNSTON "Billy"
Football 1,2,3,4; Basketball 2,3,4; FFA Basketball 2,3,4; FFA Volleyball 1,2,3,4; FFA 1,2,3,4; Class President 3; Class Vice President 4; S.C.A. President 4; FFA President 4; FFA Secretary 3; Music Club 3,4; Hi-Y Club 3,4; FFA Degree Team 2,3,4; FFA Judging Team 3,4; 4-H Club 1; Monogram Club 2, 3,4; Junior Play; Bus Captain 3,4; Annual Staff 3,4; Spanish Club 3; S.C.A. Representative 2.

1952

FAY KESTNER "Chubby"
F.H.A. Club 1,2,3; Music Club 3,4.

JACK DAVID LAYNE "Doc"
Football 1,2,4; Monogram Club 1,2,4; Commercial Club 3,4; Music Club 4.

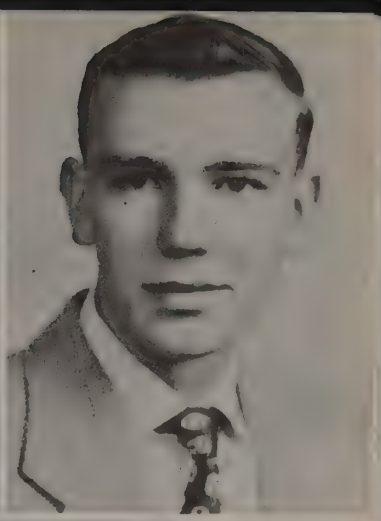

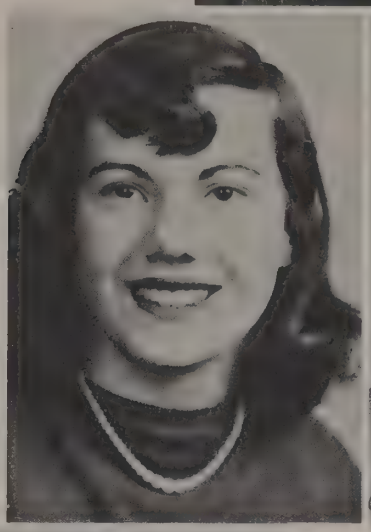

LUCY JANE MARTIN
4-H Club 2,3; Spanish Club 3,4; F.H.A. Club 2; Christmas Pageant 3.

RANDOLPH MARTIN "Rudolph"
Latin Club 1,2; Reporter of Latin Club 2; Spanish Club 3,4; Hi-Y Club 3,4; Treasurer of Hi-Y Club 3.

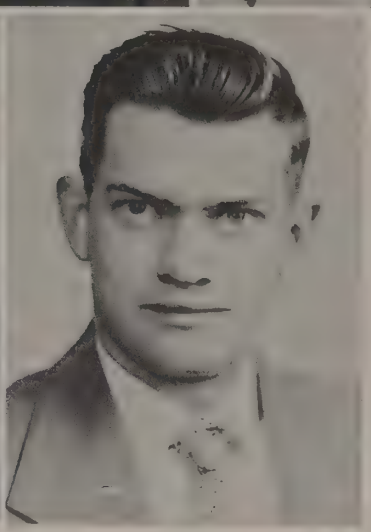

DORIS LEE MOORE "Majority"
Music Club 3; Latin Club 1,2,3,4; Christmas Pageant 3; Lions Club Show 3; Annual Staff 4; F.H.A. 3,4.

MARY ELLEN MOORE
Latin Club 1,2,3,4; Junior Classical League 1,2,3,4; Tri-Hi-Y 3,4; Dramatic Club 3; S.C.A. Reporter 4; 4-H Club 1,2,3,4; Annual Staff 2,4; Softball 2; President of F.H.A. 3,4; F.H.A. 3,4; May Court 3.

SENIORS

SUSAN JEANNETTE MOORE "Sue"
Latin Club 1,2,3,4; Junior Classical League 1,2,3,4; 4-H Club 2; F.H.A. 3,4; Treasurer of F.H.A. 3; Secretary of F.H.A. 4; Tri-Hi-Y 3,4; Dramatic Club 3; May Court 1; Cheerleader 4; Monogram Club 4.

1952

MARTHA ELIZABETH NASH "Marty"
4-H Club 1,2,3,4; Home Ec. Club 1,2,3; Tri-Hi-Y 3,4; Junior Play; Vice president of Tri-Hi-Y 3; Music Club 4; Dramatic Club 3; S.C.A. Secretary and Treasurer 4; Annual Staff 4; Bus Captain 3,4; Spanish Club 3,4; Cheerleader 3,4; Monogram Club 3,4.

LOIS MANN NOTESTEIN "Blondie"
Latin Club 1,2,3,4; Music Club 4; Library Club 4.

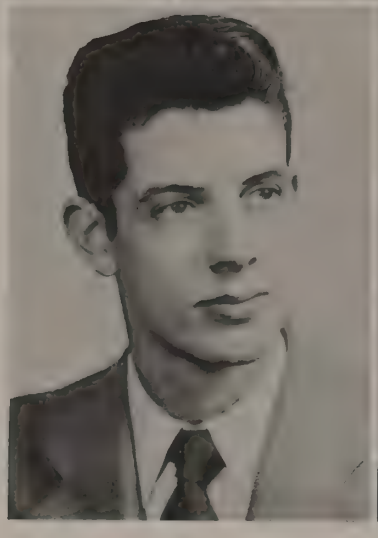

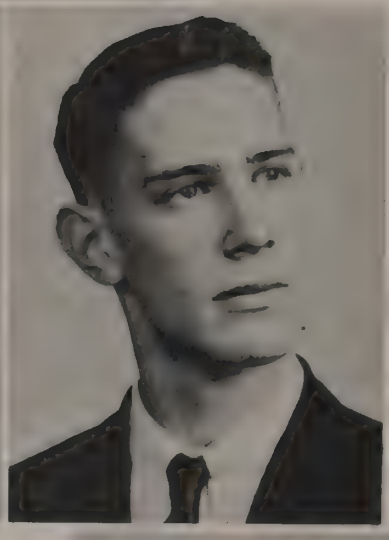

LEON PAULETTE
FFA 1,2,3,4; FFA Volleyball 2,3,4; FFA Basketball 3,4; Football 2,3,4; Monogram Club 3,4; President of Class 4; Reporter of FFA 4; Basketball 2,3,4; Dramatic Club 3; Representative of FFA Chapter of Appomattox High School to National FFA meeting in Kansas City, Missouri 4.

MARION WAVERLY PAYNE, JR.
4-H Club 1,2,3; Hi-Y 3,4; Dramatic Club 3; FFA Club 1,2,3,4; FFA Volleyball 3,4; FFA Basketball 3,4.

SENIORS

WILLIAM RAYMOND PERDUE
"Billy"
Football 2,3; Monogram Club 3,4; Baseball 1,2,3,4; FFA 1,2,3,4; Bus Captain 2; FFA Volleyball 2,3,4; FFA Degree Team 3; FFA Basketball Team 4; Christmas Pageant 3.

VIRGINIA MAE RAGLAND "Ginny"
Dramatic Club 3; Latin Club 1,2,3,4; Junior Classical League 1,2,3,4; Spanish Club 3,4.

1952

MARY ELLEN RAMSEY
Junior Classical League 1,2,3,4; Latin Club 1,2,3,4; Tri-Hi-Y 3,4; Music Club 3,4; Spanish Club 3,4; Vice President of Latin Club 1; Camera Club 2; S.C.A Representative 1,2; Secretary of Class 1.

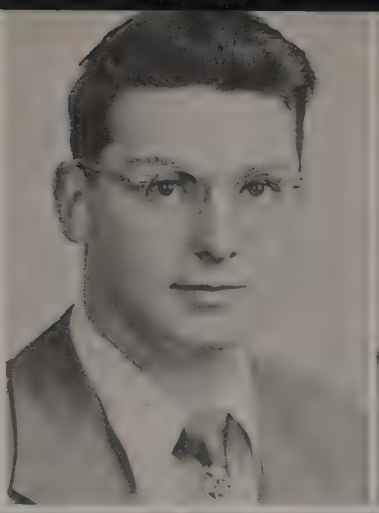

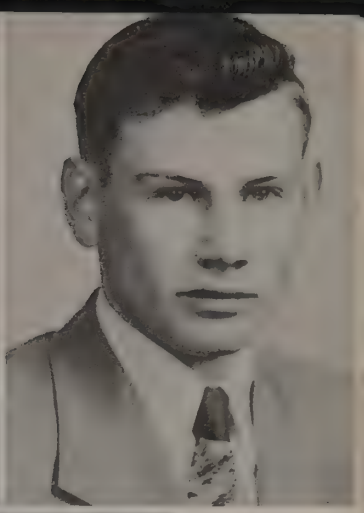

JESSE MORTON ROSSER "Mote"
Latin Club 1,2,3,4; Basketball 2,3; Music Club 3,4; Junior Varsity Baseball 3; Spanish Club 3,4; Junior Play; Football 4; Vice President of Spanish Club 4; Annual Staff 4.

ROY LEE SHARP"
FFA Club 3,4; Christmas Pageant 3.

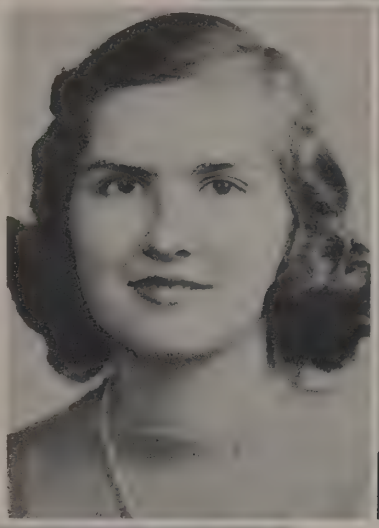

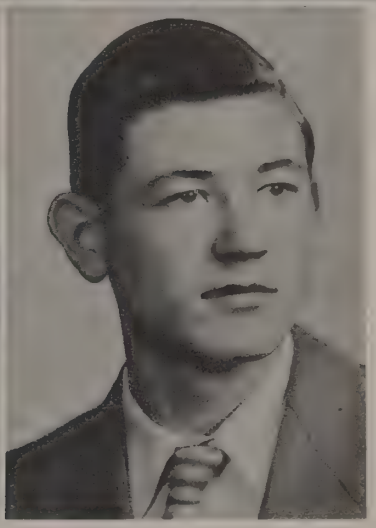

ROSA GERTRUDE SHUPE
Latin Club 1,2,3,4; Annual Staff 3,4; Literary Editor of Annual 4; Dramatic Club 3; 4-H Club 1; Commercial Club 3,4; Program Chairman of Commercial Club 4; Bus Captain 1,2,3,4.

MOSES WENDELL SMITH
Christmas Pageant 3; FFA 1,2,3,4.

SENIORS

PEGGY MARIE SMITH
Latin Club 1,2,3,4; Junior Classical League 1,2,3,4; Commercial Club 3,4; President of Commercial Club 4; Music Club 3; Cheerleader 2; Annual Staff 4; Monogram Club 2.

MILDRED D. SMOOT "Smooty"
4-H Club 1; Library Club 3.

EARLENE STINSON
Softball 2; Bus Captain 4.

FRANK CALVIN TANNER "Doc"
Baseball 1,2,3,4; FFA 1,2,3,4; Vice President of FFA 4; Monogram Club 1,2,3,4; Vice President of Monogram Club 4; Music Club 3,4; Basketball 3,4; FFA Volleyball 2,3,4; FFA Basketball 2,3,4; Substitute Bus Driver 2,3,4.

JEAN MARIE TAYLOR
Library Club 3.

ANNA MAE THOMAS "Ann"
Dramatic Club 3; 4-H Club 1,2,3,4; 4-H Honor Club Reporter 3,4; Latin Club 1,2,3,4; Junior Classical League 1, 2,3,4; Commercial Club 3,4; Tri-Hi-Y Club 4; Bus Captain 4; Camera Club 2; Christmas Pageant 3.

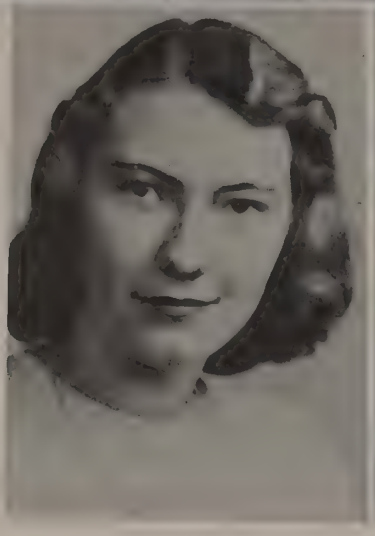

BEATRICE TOTTY "Bea"
Bus Captain 1,3,4; Basketball 2,3,4; Softball 2,3,4; Latin Club 1,2,3,4; Monogram Club 2,3,4; Tri-Hi-Y 3,4; Commercial Club 4; Dramatic Club 3; 4-H Club 1,2; Christmas Pageant 3.

SHIRLEY MITCHELL WALTON
"Mitch"
Latin Club 1,2,3,4; President of Latin Club 2; Junior Classical League 1,2,3,4; Spanish Club 3,4; Vice President of Class 3; Tri-Hi-Y Club 3,4; Chaplain of Tri-Hi-Y Club 4; Dramatic Club 3; Music Club 4; 4-H Club 1,2,3,4; 4-H Honor Club 3; Music Play 3.

SENIORS

WILFRED ATWILL WEAKLEY, JR.
"Fred"
4-H Club 1,2,3,4; FFA 1,2,3,4; FFA Volleyball and Basketball 2,3,4; Bus Captain 1,2; Bus Driver 4; Christmas Pageant 3; Junior Play.

VIRGINIA DAPHINE WELLS
4-H Club 1,2; F.H.A. 3,4; Music Club 3,4; Tri-Hi-Y 3,4; Bus Captain 3,4.

MARY AGNES WOODS
Latin Club 1,2,3,4; Dramatic Club 3; F.H.A. 1,2,3,4; Vice President of F.H.A. 4; Softball 3; Lions Club Show 3; Christmas Pageant 3.

DAVID WOOD, JR. "Kitten"
S.C.A. Representative 3; Junior Play; Music Club 3; Vice President of S.C.A. 4; Commercial Club 4; Secretary of Class 3; Christmas Pageant 3.

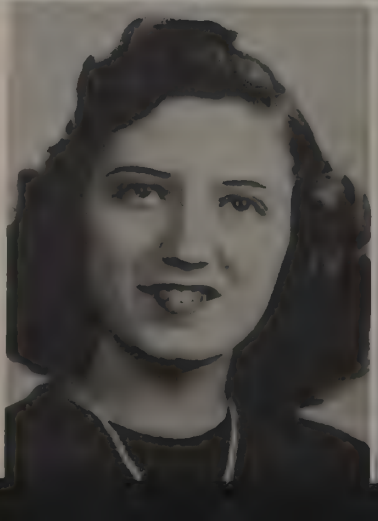

1952

Senior Pinups

Jo Ann

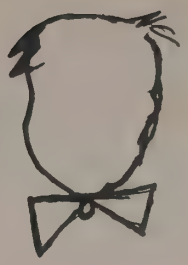

Roy

Calvin

Fred

Peggy Cole

KATHRYN

Martha

Mary Ellen Ramsey

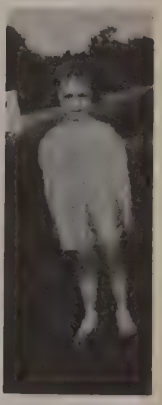

Mary Ellen Moore

JOAN

Shirley

Peggy Smith

Billy Pendue

Dan

Waverley

Billy Johnston

HALL OF

MOST TALENTED
Peggy Cole and
Leon Paulette

BEST LOOKING
Martha Nash and
Bill Perdue

MOST ATHLETIC
Beatrice Totty and
Edwin Cawthorn

MOST INTELLIGENT
Joan Harvey and
Billy Johnston

FAME

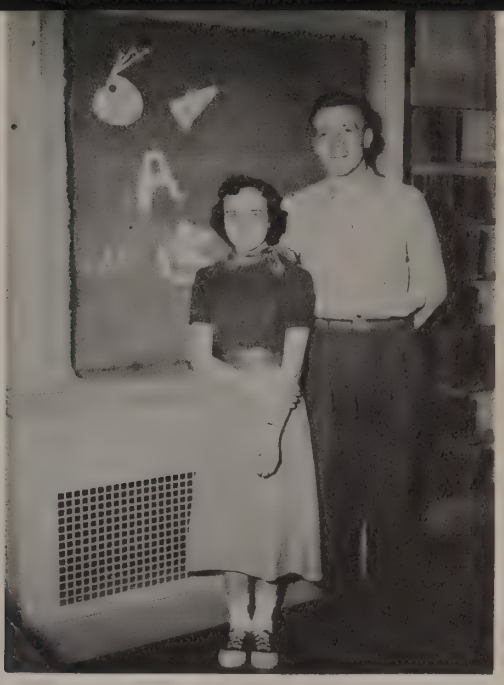

BEST ALL AROUND
Martha Nash and
Bill Jamerson

MOST LIKELY TO SUCCEED
Sylvia Burks and
Randolph Martin

WITTIEST
Ann Thomas and
Thurmond Arrington

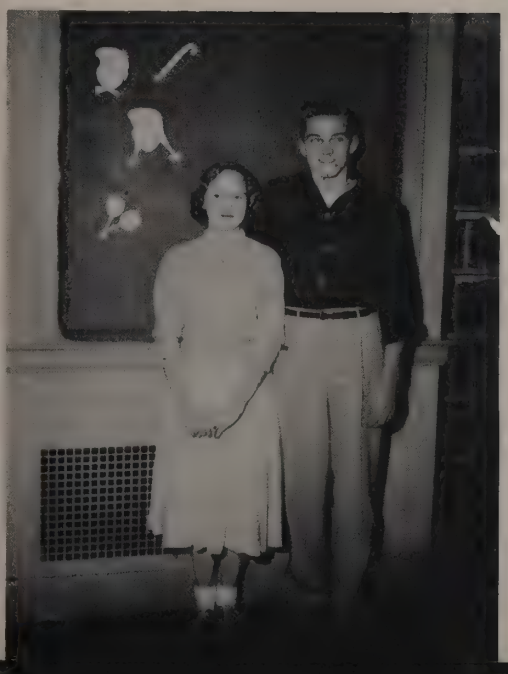

CUTEST
Peggy Smith and
Wade Drinkard

The Last Will And Testament

OF THE CLASS OF '52

Being of sound mind, I hereby will on this 8th day of February, in the year of our Lord, 1952, to the faculty and high school classes, the following possessions:

To Mr. Burke - A corps of teachers who are satisfied with their pay.

To Mr. Kerr - A perfect student body.

To Miss Harrison - Our appreciation for her tireless efforts on our behalf.

To Miss Holley - A Roman Holliday.

To Mrs. Orman - Continued popularity with the students at A.H.S.

To Miss Overstreet - A permanent position on the faculty of A.H.S.

To Miss Allen - A classroom equipped with all the latest business machines.

To Mrs. Taylor - A new Ford for a driver training car.

To Miss Mottley - A modern Home Economics cottage.

To Mrs. Brown and Mr. Bragg - A gymnasium equipped with winning teams.

To Miss Asher - Pupils who will not use the conference rooms in the library for gossip clubs.

To Mrs. Payne - A light, airy classroom, not in the basement.

To Mr. Hudson - More and better Chemistry students.

To Miss Davis - A well-prepared eighth grade.

To Mrs. Cheatham - A room full of Spanish students who really study.

To Mrs. Speir - A less varied schedule.

To Miss O'Brien - A pair of high heeled slippers, so that we will not mistake her for one of the students.

Mrs. Norfleet - More excuse blanks, so that she'll be able to fill the needs of all the students.

To Mrs. Webb - Months with more weekends.

To Mr. Pack - Bigger and better brooms to keep the shop clean.

To Mrs. Gilbert - The ability to keep her good disposition forever.

To Miss Kate Franklin - A modern music room without disturbances.

To Mr. Ashworth - A good wrench.

To the Grade Faculty - An elementary school, all their own, away from the interruptions of the high school.

To Thurman Arrington - A new book of jokes.

To Nina Barlow - A partnership in the Casco Ice Company.

To Fleetwood Blackwell - Just a little more time in which he can do a few more things first.

To Howard Blanks - More radio repair work to keep him happy.

To Kathryn Burkey - A life filled with music and happiness.

To Sylvia Burkes - The ability to master a Tennesseean accent.

To Doris Caldwell - The power to keep her pleasing personality.

To Dan Carson - More time in which to express his splendid ideas.

To Jo Ann Catlett - A Free airplane trip to California with an abundant supply of "Gordon's" potato chips.

To Edwin Cawthorne - The position as football coach in "Johnsonville."

To Hazel Cheatham - The best of luck throughout her life.

To Mary Alice Cheatham - The fulfillment of her ambitions to become a nurse.

To Bobby Chenault - The honor of being the second Bing Crosby.

To Agnes Christian - The right to become a secretary to the governor.

To Peggy Cole - A style shop to run competition with the Vogue.

To Sam Coleman - A pretty girl to go with his new Ford.

To Loretta Doss - A "Layne" cedar chest for her home in Spout Springs.

To Wade Drinkard - A new book of excuses.

To Mildred Ferguson - A position as a secretary in Gladys.

To Ann Franklin - Absolutely nothing, because her sweet smile and winning ways are all she needs.

To Lewis Garrett - An M.D. from the University of Virginia.

To Ann Goad - The ability to overcome obstacles that may lie in her path toward further education.

To Ida Belle Harvey - A happy life with a wealthy man.

To Joan Harvey - Continued joy in the field of education.

To Virginia Herndon - The power to remain as lovable as she is.

To Kendall Hunter - A jet plane so he'll be able to travel more rapidly.

To Bill Jamerson - A lunch counter all to himself.

To Billy Johnston - A glass eye that won't flirt.

To Faye Kestner - A year's supply of non-fattening candy.

To Jack Layne - The quotation, "In the spring a young man's fancy turns to thoughts of love."

To Lucy Martin - A position at "Patterson's" Drug Store.

To Randolph Martin - The combined dignity of the Senior class.

To Doris Lee Moore - The honor of being the second Michel Angelo.

To Sue Moore - More time to be with Charlie.

To Mary Ellen Moore - A happy home on "Marshall's" farm.

To Martha Nash - More friends to add to the host that she has.

To Leon Paulette - The book "How to Win girls."

To Waverly Payne - The privilege of asking more questions.

To Billy Perdue - A life of happiness, that the twinkle may never leave his eye.

To Lois Notestein - A new home, all her own, in Evergreen.

To Virginia Ragland - A "Long" life, filled with happiness.

To Mary Ellen Ramsey - A home in which to make "Johnny" Cakes.

To Roy Sharp - A "McCormick" reaper.

To Rosa Shupe - A "Hudson" in the future.

To Moses Smith - A "Shirley Temple" doll and a home on "Reynolds" Street.

To Peggy Smith - A special rate on stamps and telephone calls to Norfolk.

To Mildred Smoot - A happy home in Clifton Forge.

To Earlene Stinson - A never-dying smile.

To Calvin Tanner - A pamphlet entitled "How to Impress Stella."

To Jean Taylor - The song, "Stay as Sweet As You Are."

To Ann Thomas - Another ring to go with the one she already has.

To Beatrice Totty - A ticket on the USS INGRAHAM.

To Shirley Walton - A baby grand Steinway, "The instrument of the immortals."

To Fred Weakley - A "Franklin" watch, so he'll be able to get to Ann's on time.

To Daphine Wells - A "Wood" home on Park Avenue.

To David Wood - An ideal position for himself.

To Mary Woods - Whatever she most desires.

The History of The 1952 Graduates

It was September, 1948, and the desert was no longer a desolate region, for amid the shouting and laughter, fifty-eight travelers were climbing on camels for the first lap of a four year journey across the Desert of Learning. We looked forward to reaching, at the end of the oasis, Graduation. Sheik Peters, the most famous person in the desert country, gave us the word to move on. The camel-drivers started their camels, and, slowly but surely, our caravan started across the wind-blown, sun-dried earth.

We traveled along for nine months under the leadership of Sheik Peters and camel-drivers, Gilbert, Taylor, and Cheatham. From water hole to water hole, we urged our camels on under the blazing sun.

Our caravan often had minor troubles, such as the intense heat of Literature, the sand storms of Tests, the shortage of Water of Wisdom, and the lack of supplies of Information. With the aid of our able Sheik and leaders, we finally reached the Sophomore Oasis.

After our three-month vacation, a new Sheik appeared to guide us on our journey; Sheik Peters had left us at the Sophomore Oasis. With new hope and brighter ideals, our caravan started out under the leadership of camel-drivers, Taylor, Allen, and Cheatham.

When we saw the beautiful oasis of Graduation, we realized how hard the trip was going to be. After our leaders convinced us it was only a mirage, our spirits dropped to the lowest ebb, but finally we reached the Junior Oasis in the spring.

The third summer moon waned, and once more our caravan moved over the Desert of Learning. Realizing the next oasis was Graduation, our tribe traveled with greater zest and spirit, with Morris and Holley as our camel-drivers.

The fourth lap was the most difficult one. With our camel-drivers, Gilbert and Brown, and Sheik Kerr, we finally got our bearings. Over the many dunes of Study and pitfalls of Exams, our camels trudged wearily onward. On a high dune Sheik Kerr and our camel drivers pointed out to us our last Oasis, that of Graduation. Before reaching our goal, we stopped at a waterhole, where we were entertained by our sister travelers, the Junior Caravan.

On, on, and on we went, getting burned by the hot sand, blinded by the rushing wind, and blistered by the heat of the sun. At last a banner indicated that we were nearing the last oasis. After the rush of activities to prepare for Graduation, most of us were ready. At a call from our camel-drivers, we marched to the center of the Graduation Oasis, where we received our diplomas from Sheik Kerr.

Still the wind blows, the sun blazes, and sands of time shift the fortunes of the enthusiastic travelers.

Ann Goad, Class Historian

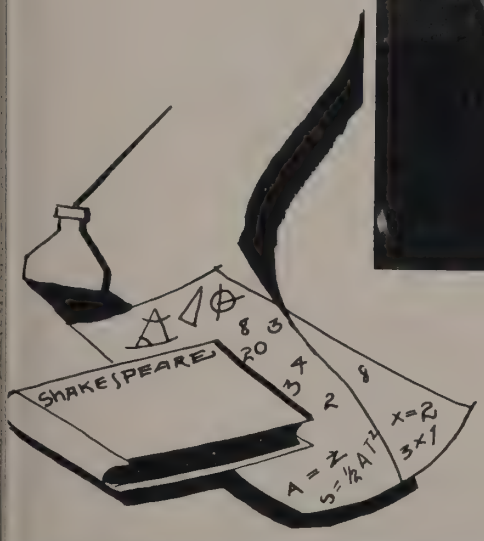

CLASSES

PRESIDENT
Clarence White
VICE PRESIDENT
Eugene Matthewson
SECRETARY AND
TREASURER
Charles Trent

SPONSORS
Miss Allen
Mr. Hudson
Miss Overstreet
Mrs. Payne

Freshmen

CLASS OFFICERS

Sophomores

President, Billy Green; Vice President, Billy Martin; Secretary, Shirley Mitchell; Treasurer, Goldie Rush. Sponsors: Mrs Orman, Mrs. Cheatham, Mrs. Taylor.

Juniors

President, Betty Burkes; Vice President, Kenneth Jamerson; Secretary, Elizabeth Hanenkrat; Treasurer, Rebecca Babcock; Historian, Lora Fleshman; Reporter, Dorothea Colman. Sponsors: Miss Holley, Mrs. Morris.

Some Future Secretaries hard at work.

The School Newspaper published by Commercial Club.

The Busiest Place In School -- The Office.

JUNIORS

Earl Agee
Sam Almond
Rebecca Babcock
Bobby Burkey

Betty Faye Burks
Louise Burnette
Bill Butt
Sallie Campbell

Fred Carr
Dorothea Coleman
Sara Cyrus
Bobby Dinkins

Jack Doss
Lora Fleshman
Barbara Gilbert
Ottway Guill

Elizabeth Hanenkrat
Jesse Harvey
Christine Herndon
Sarah Irving

JUNIORS

Kenneth Jamerson
Betty Jane Layne
Joyce McCormick
Shirley McCormick

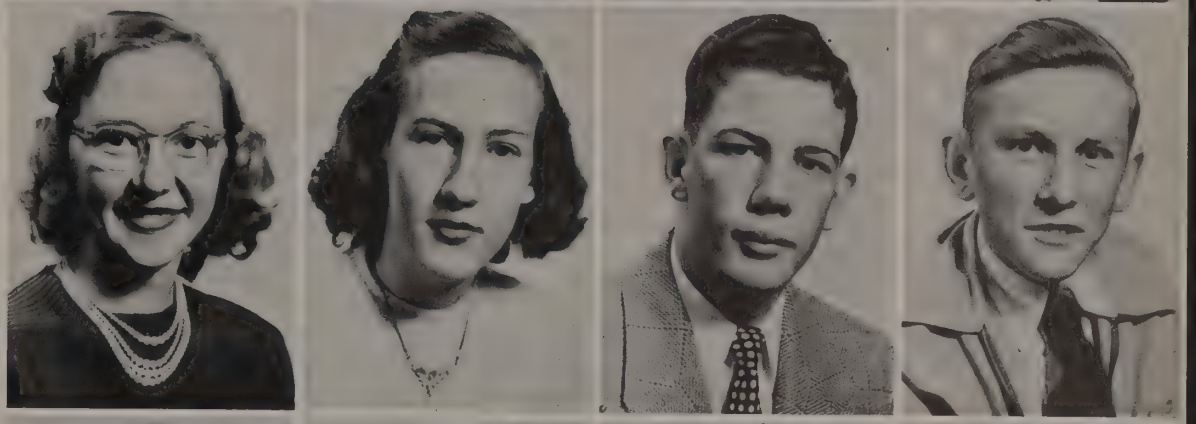

Gertrude Martin
Anna Megginson
Maymond Mitchell
Hunter Moore

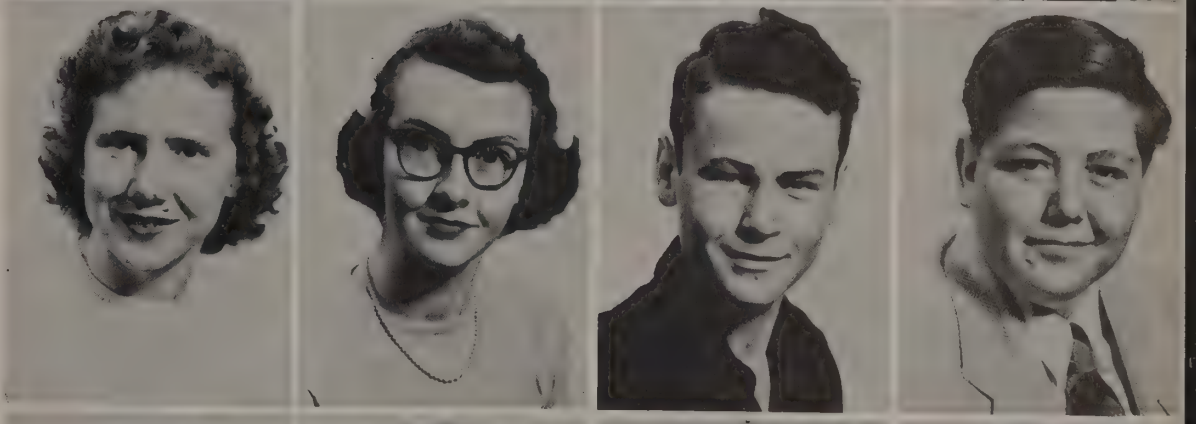

Lucy Patteson
Jacqueline Poston
Richard Smith
David Spiggle

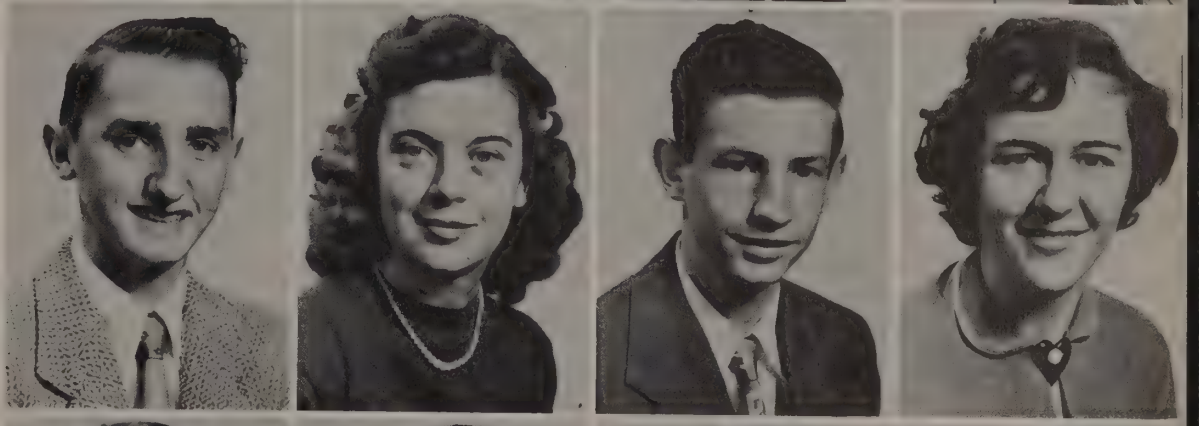

Jack Stratton
Peggy Taylor
Don Thornhill
Mary Trent

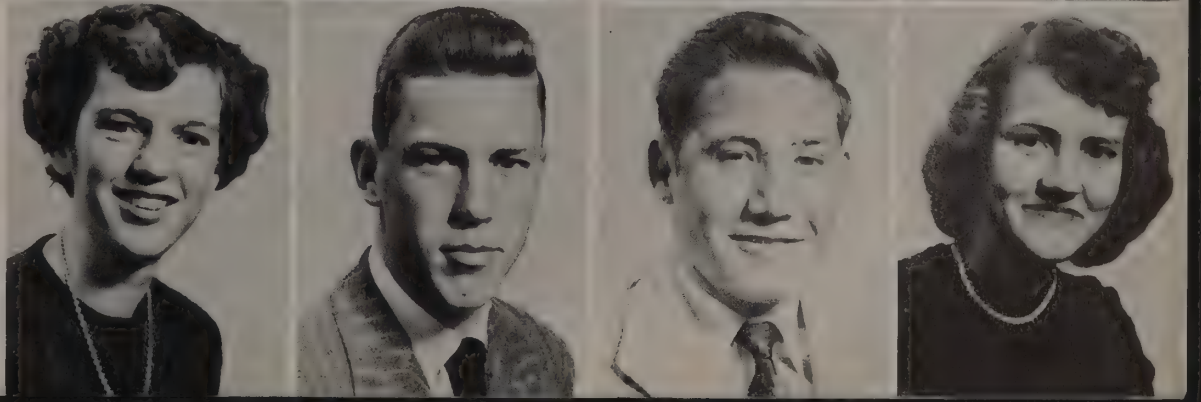

Bertha-Wheeler
Raymond Wingfield
Carter Woodson
Margie Woodson

SOPHOMORES

Billy Almond
Patricia Alvis
Hester Ayers
Everette Beal

Benjamin Beasley
Virginia Bondurant
Elizabeth Cawthorn
Virginia Chandler

Betty Childers
Sidney Coleman
Ann Davidson
Joyce Davis

Barbara Doss
Arlene Drinkard
Sammy Ferguson
Edward Giles

Leo Godsey
J.T. Guill
Shirley Harris
Mazie Harvey

Lavana Hawley
Mary Alice Henry
Cecil Hillsman
Buddy Irving

Barbara Jamerson
Tad Jennings
Barbara Johnson
Margaret Johnson

NOT PICTURED:
Jean Carter
Ann Sterne
George Buchanan
Buddy Chenault
Carlton Guill
Bradley Mann
Billy Martin
Robert O'Brien
Franklin Vaughn
Carl Woody
Vernell Bryant
Kay Doss

SOPHOMORES

Wayne Lee
Harold Martin
June Martin
Taylor Matthews

Thelma Mayberry
Shirley Mitchell
Carey Moore
Lewis Moore

Helen Moore
Peggy Moore
Rebecca Moore
Eloise McCormick

Dorothy McFadden
Martha McFadden
Richard Nash
Mary Lou O'Brien

Joyce Paulette
Frances Ragland
Betty Lou Reynolds
Merle Reynolds

Goldie Rush
Murrell Routen
Ruth Shupe
Opal Smith

Stella Thomas
Llovd Walton
Paul Wilbun
Lora Wilbun
Sandra Wood

FRESHMEN

Ruben Almond
Faye Ayers
Garland Baber
Yvonne Beale

Jean Blazer
Inez Blazer
Richard Burge
Jesse Burkes

Dale Carter
Mavis Carter
Frank Cawthorne
George Cheatham

Richard Cheatham
Ethel Chenault
Kay Chenault
Fay Chenault

Mary Helen Childers
Mary Jane Cole
Eloise Couch
Shirley Davis

Carolyn Davis
W. T. Deaner
Nancy Doss
William Doss

Helen Doss
Anna Bell Emmett
Inez Ferguson
John Garrett
David Garrett
Jerry George

NOT PICTURED:
Harold Blanks
Carter Bondurant
Joe Doss

FRESHMEN

Betty Jean Goad
Edna Gregory
Shirley Grubbs
Micky Guill

Alice Gunter
Hugh Gurney
JoAnn Harris
Minnie Harris

Ralph Harris
Roberta Harvey
Barbara Herndon
Jane Holt

Carolyn Johnson
Opal Johnson
Hilda Jones
Ronald Lewis

Alfred Martin
David Martin
Violet Martin
Eugene Matheson

Mildred Mayberry
Shirley Mayberry
Ruth Maxey
Pete McFadden

Orie Millner
Teddy Mitchell
Betty Ann Moore
Claude Moore
Phyllis Morris
Shirley Morris

NOT PICTURED:
J.C. Hawley
Jesse Morris
Jean Moore
Ellis Grishaw
Clinton Lucado

FRESHMEN

Paul Nash
Dorothy Ann Paullette
Lucy Perdue
Alvin Phelps

Lucy Rector
Shirley Reynolds
Betty Dale Robertson
John Rothgeb

Marie Routon
Phillip Sale
Warren Scruggs
Mildred Sharp

Ruth Slagle
William Smith
Hugh Smoot
David Snow

Mary Watt Stanley
Bobby Stanley
Larry Sterne
Ray Taylor

Mildred Thornhill
Charles Trent
Thomas Weakley
Loretta Wells

Clarence White
Delores Williams
Hazel Woody
Nancy Wooldridge
Curtis Wooten
Jo Ann Wright

NOT PICTURED:
Jerry Nash
Raymond Stanley
W.C. Story
Eugene Thompson
James Tweedy
Bill Woody
Raymond Page
Ed Patteson
Lays Perdue
Howard Phelps
Jimmy Rogers

EIGHTH GRADE

M. Beane, R. Bondurant, R. Burks, R. Carter, G. Doss, H. Doss, C. Drinkard, J. Fleshman, T. Franklin, R. Garrett, E. Guill, R. Grishaw, J. Harper, R. Matheson, W. Newcomb, C. O'Brien, G. Phelps, W. Powell, J. Puckett, A. Smith, J. Guill, J. Baber, P. Beale, E. Carter, W. Chenault, M. Conner, A. Davidson, A. Evans, M. Evans, E. Ferguson, E. Giles, H. Godsey, M. Guill, R. Hall, I. Henry, G. Hillsman, J. Jamerson, L. Jamerson, D. McIntosh, M. Millner, B. Mitchell, N. Oxford, G. Pierce, J. Proffitt, P. Roberts, R. Sharp, N. Mann, B. Adams, A. Almond, A. Ashworth, D. Austin, K. Brown, J. Burks, D. Clapp, J. Conner, M. Cyrus, G. Davidson, V. Davidson, M. Deaner, N. Ferguson, G. Lucado, J. Mann, N. Mayberry, C. Myers, S. McCormick, N. O'Brien, S. O'Brien, J. Reynolds, R. Reynolds, B. Robertson, P. Roberston, R. Smith, P. Wooten, M. Burks, J. Burks, T. Bohannon, B. Carson, B. Cheatman, W. Eagle, L. Ferguson, F. Fleshman, F. Jamerson, T. Layne, R. Mann, J. Martin, A. Mullins, B. McFadden, L. McDearmon, J. Rothgeb, N. Smith, R. Page, R. Reynolds, J. Trent, C. Tweedy, L. Vaughn, O. Woody.

JR. GARDEN CLUB

President, Frank Hanenkrat; Secretary and Treasurer, Mary Harris; Reporter, Yvonne Ferguson; Sponsor, Flora Belle Williams. John Ivey Holland, Sarah Davis, Jacklyn Cobb, Carolyn Paulette, Lois Ashworth, Betty Sours, Wayne Torrence, Penny Abbitt, Myron Richardson, Robbie Robertson, Larry Torrence, Diana McCormick, Peggy Louis, Carrie Gilbert, Mary Lou Jamerson, Joan Moses.

JR. S. C. A.

President, Bradley Babcock; Secretary, Barbara Wooldridge; Treasurer, William Earl Taylor; Reporter, Ottie Conner; Sponsor, Flora Belle Williams. Anne Abbitt, Bobby Barger, Joella Ferguson, Terrell Martain, Laura Carson, Peggy Godsey, Joyce Tyree, Bill Caldwell, Robert Mann, Hal Flood.

FIRST GRADE

Bill Burke, Marvin Caldwell, Allen Conner, Donald Giles, Steven Godsey, John Goin, Robert Goin, G. H. Jamerson, Irby King, Charles Mayberry, Danny Moon, Teddy Moore, Clifford Pugh, Randolph Smith, James Whitehead, Richard Wilkes, Marlene Barger, Doris Bass, Barbara Boyce, Amanda Burks, Patricia Cheatham, Maxine Davidson, Sue Gilbert, Suzanne Gills, Nancy Mayberry, Phyllis Mayberry, Helen Mann, Joan Moses, Jean Page, Peggy Saunders, Patsy Waddell, Betty Watson, Watkins Abbitt, Kyle Almond, Fred Carter, Blain Carter, Harold Cawthorne, William Ferguson, Raiford Fleshman, Paul Franklin, James Johnson, Wayne Mann, Allen Mayberry, Sherman Moses, Thomas Pankey, John P. Porter, Harry Reed, Thomas Wilcox, Elmer Phelps, Mary Booth, Barbara Carter, Carson Crawley, Mildred Fields, Mary Jamerson, Carroll Justice, Dorothy Mann, Phyllis Mayberry, Brenda Nash, Linda Nash, Marvis Powell, Jacqueline Sarver, Linda Thomas, Margaret Johnson, Mary Jones, Patricia Jones. Teachers: Mrs. Gregory, Miss Coleman.

SECOND GRADE

L. Beard, C. Ferguson, R. Fuller, F. Grishaw, J. Johnson, J. Jones, D. Mayberry, W. Ould, B. Page, J. Sears, W. Trent, J. Weeks, R. Woody, L. Stump, V. Caldwell, N. Chandler, M. Franklin, B. Goin, B. Mann, M. Mayberry, D. McCormick, J. Paulette, P. Perdieu, C. Richardson, J. West, N. Fields, N. Harvey, H. Fields, J. Irby, R. Chester, J. Hicks, C. Mayberry, J. McFadden, G. McIntosh, S. Johnson, J. Ferguson, M. Franklin, S. Tucker, H. Almond, C. Carter, I. Robinson, J. Moon, B. Mayberry, B. King, W. Johnson, J. Davidson, C. Gilbert, J. Shirley. Teachers: Mrs. Martin, Miss Smith, Mrs. Rogers.

THIRD GRADE

Tommy Ashworth, Eddie Carter, Ronald Carter, Hal Flood, Richard Guill, Aubrey Gibson, Johnny Gallier, Willie Hicks, Billy Hudson, Howlett Hunter, Freddy Johnson, Layvonne May, John Nash, Robert Paulette, Bobby Shupe, Billy Slagle, Freddie Wingfield, Gerald Wilburn, Linda Anderson, Cary Carson, Mary Chenault, Martha Chenault, Patricia Doss, Nancy Ferguson, Barbara Lee, Patsy Mitchell, Jane Martin, Gayle Martin, Patricia Phelps, Robbie Robertson, Betty Wright. Teacher: Mrs. Mildred Burkey.

FOURTH GRADE

Randolph Almond, Robert Almond, James Bohannon, Billy Caldwell, Buddy Carter, Clark Ferguson, Wilson, Fleshman, Stuart Fuller, Wayne Giles, Charles Gills, Kenneth Lovell, Eilliam Martin, Norman Mayberry. Robert McIntosh, Broderick Pack, Ralph Robinson, Johnny Taylor, Franklin Williamson, Johnny Wright, Penny Abbitt, Ellen Almond, JoAnn Beamer, Emily Burke, Nancy Christian, Carole Couch, Nancy Godsey, Dianne Harvey, Linda Hunter, Mary Jones, June Martin, Sandra Matheson, Carolyn Mays, Betty McFadden, Linda Sarver, Virginia Shouse, Betty Weeks, Ray Blackwell, Dicky Chandler, Charles Chester, Gene Doss, Norman Ferguson, Carroll Franklin, Paul Goin, Robert Mann, Douglas Martin, Tommy Matthews, J. D. Mayberry, Russell Millner, David Pauletta, Mack Powell, Myron Richardson, Millard Reynolds, Ryland Tinnell, Charles Shirey, Helen Case, Nancy Davis, Audrey Evans, Patricia Gilbert, Hazel Hammock, Carolyn Jones, Joan Martin, Shirley Martin, Irene McIntosh, Myrtle Moore, Della Nash, Joe Page, Barbara Pierce, Betty Shirley, Barbara Tucker, Peggy Williams, Kitty Wood, Lois Stump. Teachers: Miss Nola Burkey, Mrs. Thelma Martin.

FIFTH GRADE

S. Burks, L. Burks, K. Carter, B. Conner, D. Coleman, C. Crawley, J. Davis, C. Doss, B. Eagle, E. Ferguson, B. Franklin, J. George, K. Marshall, L. Mayberry, J. McFadden, L. Shirley, K. Torrence, C. Nash, R. Bars, I. Covington, H. Davidson, C. Elder, R. Johnson, T. Mayberry, V. Mullins, J. Nash, D. Page, J. Proffitt, J. Pugh, J. Tyree, L. Tyree, D. Almond, F. Burke, S. Carter, W. Doss, J. Emmitt, C. Ferguson, D. Ferguson, F. Guill, L. Godsey, W. Hancock, B. Lewis, F. Mitchell, G. Morris, L. Nash, C. Page, A. Taylor, U. Williams, I. Christian, E. Doss, V. Franklin, P. Godsey, R. Mayberry, M. McDearmon, M. McFadden, S. Nash, F. Payne, R. Shirley, B. Sale, K. White, P. Woolridge, P. Abbitt.

SIXTH GRADE

J. Banton, L. Edmonds, J. Evans, F. Ferguson, E. Franklin, O. Goin, A. Gurney, T. Holland, T. Martin, R. McFadden, R. McFadden, F. Seay, B. Sileo, W. Smith, O. Thompson, A. Whitehead, H. Wood, C. Woolridge, L. Ayers, B. Cunningham, H. Franklin, M. Hughes, F. Kestner, T. Mann, N. Martin, C. Pettet, L. Powell, C. Reed, N. Slagle, P. Staples, C. Thomas, E. Wilburn, N. Guill, W. Carr, G. Chenault, M. Dinkins, L. Davidson, R. Ferguson, J. Hudson, W. Hunter, F. Johnson, N. Mann, G. Martin, T. Mayberry, W. Mayberry, D. O'Brien, T. Pugh, E. Rothgeb, R. Robinson, H. Shirley, W. Wright, R. Wooten, J. Woods, J. Williamson, J. Akers, D. Butt, J. Chenault, J. Cobbs, J. Ferguson, S. Ferguson, N. Gallier, J. Harper, J. Justice, G. Kofink, B. Morris, N. O'Brien, E. Phelps, K. Robinson, S. Watson, E. Conner, J. Carrico, J. Doss, E. Ferguson, J. Harris, O. Lovell, W. Martin, A. McGuire, J. Sale, B. Smith, G. Tucker, R. Wilburn, E. Williams, L. Ashworth, R. Austin, M. Bondurant, L. Carson, I. Ferguson, L. Guill, C. Irby, W. Lee, P. Martin, C. McCormick, C. Paulette, S. Rosser.

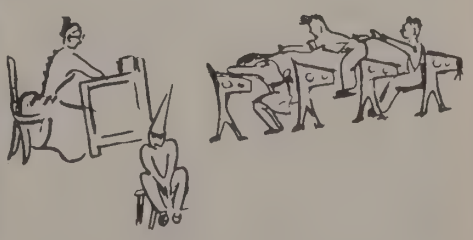

SEVENTH GRADE

Bobby Barger, Gerald Blanks, Troy Blazer, Fred Caldwell, Eugene Carson, Ronald Coleman, Eugene Guill, Jimmy Hancock, Billy Justice, Sam Kerr, Glenn Milliner, John Paulette, Ronald Perdue, Clarence Poe Jr., Roy Franklin, Lawrence Wingfield, Jean Arrington, Barbara Almond, Sarah Davis, Frankie Doss, Frances Doss, Madelyn Guill, Jean Mann, Anna Irby, Nancy Martin, Wanda Matheson, Avelina McIntosh, Dorothy Painter, Edith Pette, Barbara Robinson, Rita Rothgeb, Phyllis Ferguson, Bradley Babcock, Jack Caldwell, Fountain Conner, Buddy Conner, Harold Doss, Joe Fuller, Ted Godsey, Floyd Guill, Dickie Hamilton, Frank Hanenkrat, Donald Harper, John Holland, Garland Johnson, Thomas O'Brien, Alvin Powell, George Taylor, William Taylor, Anne Abbitt, Iris Almond, Peggy Coleman, Ottie Conner, Rosa Emette, Merlie Ferguson, Yvonne Ferguson, Betty Franklin, Mary Harris, Ruby Jones, Elsie Moore, Frances Ramsey, Peggy Rush, Natta Sears, Joan Weeks, Hilda Woody, Barbara Wooldridge.

ACTIVITIES

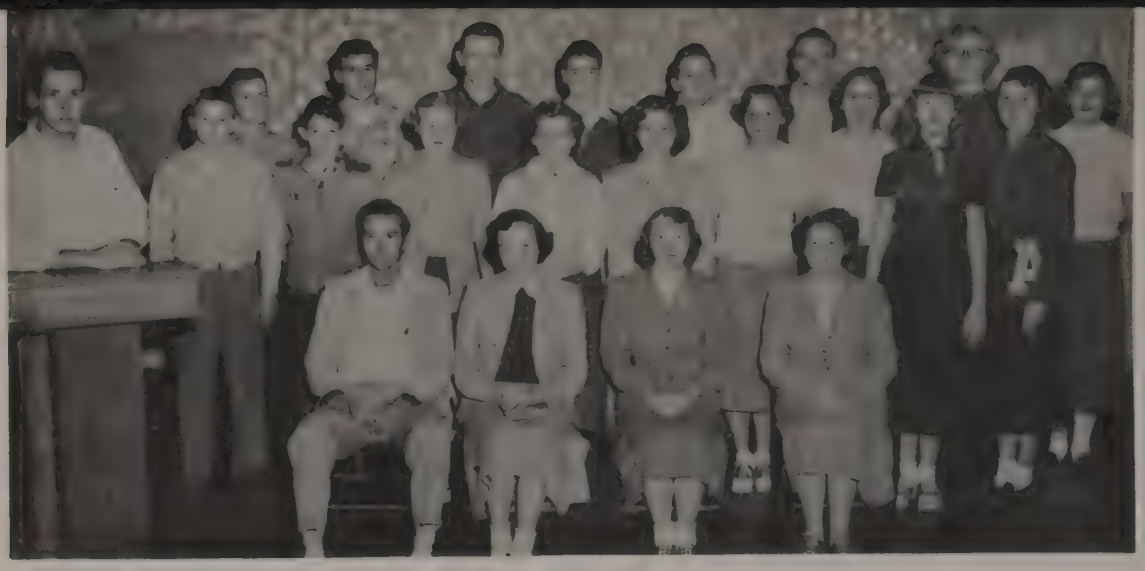

S. C. A.

President, Billy Johnston; Vice-President, David Wood; Secretary and Treasurer, Martha Nash; Reporter, Mary Ellen Moore. Members: Bobby Burkey, Sylvia Burks, Henry Doss, Lewis Garrett, Edna Gregory, Elizabeth Hanenkrat, Mazie Harvey, Jane Holt, Thelma Mayberry, Lewis McDearmon, Sandra O'Brien, Nancy Oxford, Alton Smith, Peggy Taylor, Clarence White, Bill Woody.

4-H CLUB

President, Kenneth Jamerson; Secretary, Patricia Alvis; Reporter, Taylor Matthews; National delegates, Joyce McCormick, Dan Carson. Members: V. Herndon, A. Thomas, D. Brown, S. McCormick, S. Thomas, R. Shupe, V. Bondurant, R. Smith, L. Fleshman, I. Ferguson, W. Drinkard, J. Paulette, A. Evans, L. Wilburn, M. Woodson, B. Wheeler, C. Herndon, M. Evans, B. Johnston, C. White, P. Sail, F. Cawthorn, J. Nash, W. Smith, T. Weakley, B. Woody, W. Scruggs, D. Garrette, J. Garrette, R. Almond, P. Baber, U. Matheson, L. Stern, C. Wooten, T. Mitchell, C. Moore, G. Cheatham, H. Blanchs, B. Stanley, J. Martin, B. Mitchell, B. Goode, R. Smith, M. Moore, M. Sharpe, S. O'Brien, M. O'Brien, J. Mann, J. Burnette, M. Harvey, M. Reynolds, S. Ferguson, J. Paulette, P. Nash.

TRI-HI-Y

President, Sylvia Burks; Vice President, Lora Fleshman; Secretary, Kathryn Burkey; Reporter, Betty Burks; Historian, Ann Goad; Chaplain, Shirley Walton; Sponsors, Mrs. Brown, Dr. Williams, Miss Overstreet. Members: R. Babcock, K. Burkey, S. Burks, F. Burks, D. Caldwell, P. Cole, H. Cheatham, M. Cheatham, J. Catlett, J. Davis, B. Doss, K. Doss, L. Fleshman, M. Ferguson, A. Goad, L. Hawley, J. Harvey, C. Hillsman, I. Harvey, V. Herndon, C. Herndon, M. Henry, S. Irving, B. Layne, M. Moore, S. Moore, T. Mayberry, S. Mitchell, J. McCormick, M. Nash, J. Paulette, M. Ramsey, B. Reynolds, R. Shupe, B. Totty, S. Thomas, A. Thomas, D. Wells, S. Walton, B. Adams, A. Almond, A. Ashworth, D. Austin, P. Beal, D. Brown, M. Childress, J. Cole, J. Conner, M. Conner, E. Couch, A. Davidson, M. Deaner, A. Evans, M. Evans, N. Ferguson, N. Ferguson, B. Goad, E. Gregory, J. Harris, R. Harvey, I. Henry, G. Hillsman, J. Jamerson, G. Lucado, S. Mann, N. Mayberry, M. Millner, B. Mitchell, P. Morris, S. Morris, C. Myers, N. O'Brien, N. Oxford, D. Paulette, L. Perdue, R. Reynolds, B. Robertson, P. Robertson, B. Robinson, M. Stanley, P. Wooden.

HI-Y

President, Kenneth Jamerson; Vice President, Wade Drinkard; Secretary, Lewis Garrette; Treasurer, Robert Carter; Chaplain, Dan Carson; Advisor, Mr. Bragg. Members: P. Baber, M. Beane, G. Doss, H. Doss, S. Ferguson, J. Fleshman, T. Franklin, J. George, R. Grishaw, J. Harper, J. Harvey, B. Johnston, R. Martin, E. Matheson, W. Newcomb, R. Page, W. Payne, P. Sale, A. Smith, D. Thornhill, J. Trent.

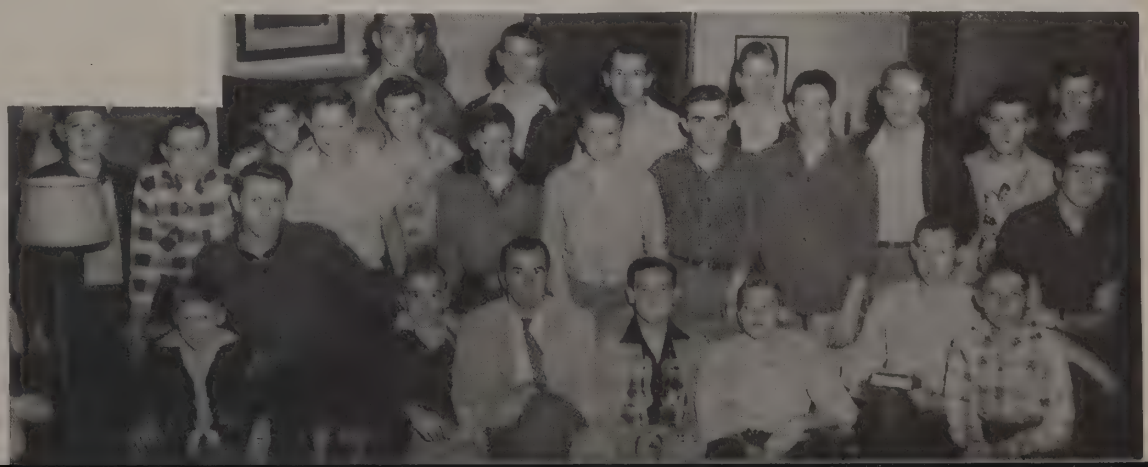

MONOGRAM CLUB

One of the most active clubs of the school is the Monogram Club, which is sponsored by Mrs. Brown and Mr. Bragg, our physical education directors.

The purpose of the Monogram club is to create, maintain, and extend throughout the school and community, a greater interest in the sports and the Physical Education Department of the school.

The members of the club are those students who have earned a letter by participating in one or more of the sports of the school.

In recognition of his services, the club presents each senior with the school monogram and stripes for each year he has made a letter. These are presented at the annual club banquet for the seniors.

The Monogram Club sponsors various activities to provide the funds for this project.

R. Babcock, N. Barlow, K. Burkey, S. Burks, B. Burks, L. Burnett, V. Chandler, P. Cole, D. Coleman, A. Goad, E. Hanenkrat, S. Mitchell, M. Nash, J. Poston B. Totty, M. Woodson, E. Agee, S. Almond, D. Carson, E. Cawthorn, B. Chenault, H. Doss, L. Garrett, J. Guill, J. Harvey, K. Hunter, B. Jamerson, B. Johnston, B. Mann, M. Mitchell, L. Paulette, B. Perdue, C. Tanner, C. Thomas, C. Woodson.

FUTURE HOMEMAKERS OF AMERICA

President, Mary Ellen Moore; Vice President, Mary Woods; Secretary, Sue Moore; Treasurer, Opal Johnson; Reporter, Marjie Woodson; Historian, Jackie Poston; Parliamentarian, Doris Moore; Advisor, Miss Mottlay. Members; I. Blazer, J. Blazer, L. Burnette, D. Carter, V. Chandler, P. Cole, E. Couch, C. Davis, B. Doss, K. Doss, N. Doss, I. Ferguson, L. Fleshman, M. Guill, A. Gunter, B. Herndon, C. Herndon, B. Johnson, M. Johnson, B. Lane, J. Martin, R. Maxey, B. Moore, B. Robinson, B. Reynolds, G. Rush, D. Wells, B. Wheeler, H. Woody.

JUNIOR AND SENIOR SCIENCE CLUB

President, John Garrett, Vice-President, Kay Chenault; Secretary, William Smith; Treasurer, David Martin; Reporter, Sandra O'Brien; Advisor, Mr. Hudson. Members: F. Ayers, J. Blazer, I. Blazer, R. Carter, F. Chenault, M. Cyrus, W. Doss, H. Doss, G. Doss, J. Harper, S. McCormick, L. McDearmon, J. Nash, P. Nash, W. Newcomb, L. Perdue, J. Reynolds, J. Rogers, A. Phelps, A. Smith, D. Snow, C. White, S. Coleman, W. Lee, F. Vaughn, R. Nash, B. Martin, B. Irving, M. Routon, E. Beale, L. Walton, S. Ferguson, B. Beasley, T. Matthews, C. Moore, L. Moore.

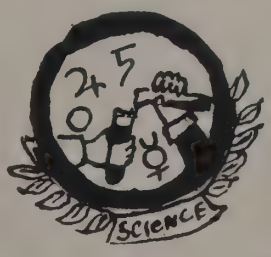

Wade Drinkard, Sam Coleman, Billy Johnston, Leon Paulette, Billy Perdue, Waverly Payne, Jack Stratton, Roy Sharp, Calvin Tanner, Fred Weakly, Everette Beale, Benjamin Beasley, Carter Bondurant, Richard Cheatham, Sammy Ferguson, Edward Giles, Billy Greene, Wayne Lee, Clinton Lucado, Alfred Martin, Harold Martin, Taylor Matthews, Carey Moore, Lewis Moore, Edmund Patterson, Loys Perdue, Alvin Phelps, Jimmie Rogers, Murrell Routon, Lloyd Walton, Clarence White, Paul Wilburn, Reuben Almond, Harold Blanks, Frank Cawthorne, George Cheatham, Sidney Coleman, Payton Cumbie, Joe Doss, Benny Gallier, David Garrett, Ellis Grishaw, Ralph Harris, J. C. Hawley, Eugene Matheson, Pete McFadden, Orie Millner, Claude Moore, Jerry Nash, Paul Nash, Warren Scruggs, Elmo Smith, William Smith, David Snow, Raymond Stanley, Larry Sterne, W.C. Story, James Tweedy, Thomas Weakley, Curtis Woten.

FUTURE FARMERS OF AMERICA

President . . . . . Billy Johnston
Vice President . . . . . Calvin Tanner
Secretary . . . . . Lloyd Walton
Treasurer . . . . . Fred Weakley
Reporter . . . . . Leon Paulette
Sentinel . . . . . Carey Moore
Advisor . . . . . Mr. H. B. Pack

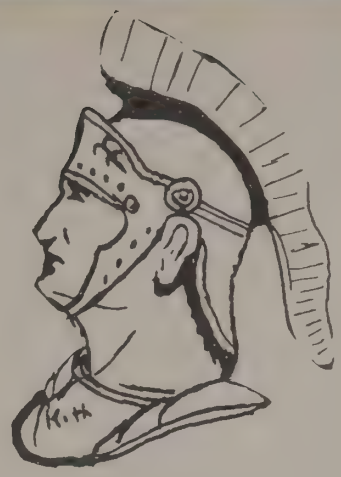

CIVITAS ROMANA

Patricia Alvis, Betty Cawthorn, Betty Childers, Mary Childers, Mary Jane Cole, Edna Gregory, Betty Goad, Shirley Grubbs, Jerry George, Hugh Gurney, Joann Harris, Mazie Harvey, Jesse Harvey, Roberta Harvey, Mary Alice Henry, Cecil Hillsman, Lavana Hawley, J.C. Hawley, Jane Holt, Willard Irving, Barbara Jamerson, Barbara Johnson, Margaret Johnson, Ronald Lewis, Violet Martin, Billy Martin, Thelma Mayberry, Shirley Mitchell, Helen Moore, Shirley Morris, Phyllis Morris, Richard Nash, Mary O'Brien, Joyce Paulette, Dorothy Paulette, Lucy Perdue, Lucy Rector, Merle Reynolds, Shirley Reynolds, Ruth Slagel, Mary Watt Stanley, Stella Thomas, Charles Trent, Curtis Wooten, Thomas Weakley.

EL CLUB ESPANOL

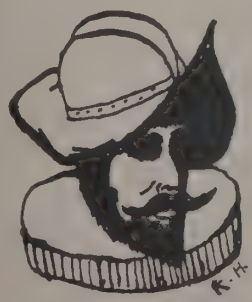

President, Kendall Hunter; Vice-President, Jesse Rosser; Secretary and Treasurer, Ann Goad; Reporter, Kathryn Burkey. Mary Ellen Ramsey, Ann Goad, Martha Nash, Peggy Cole, JoAnn Catlett, Kathryn Burkey, Virginia Ragland, Lucy Martin, Rebecca Babcock, Louise Burnett, Dorothea Coleman, Elizabeth Hanenkrat, Joyce McCormick, Kendall Hunter, Jesse Rosser, Lewis Garrett, Randolph Martin, Bobby Burkey.

SENIOR MUSIC CLUB

OFFICERS: President, Ray Wingfield; Vice-President, Bill Jamerson; Secretary and Treasurer, Kathryn Burkey. SPONSORS: Mrs. Morris, Miss Holley.

MEMBERS: E. Agee, S. Almond, P. Alvis, L. Burnett, B. Burkey, K. Burkey, R. Babcock, J. Catlett, M. Cheatman, H. Cheatman, S. Campbell, D. Coleman, F. Carr, D. Carson, D. Caldwell, A. Christian, B. Dinkins, W. Drinkard, H. Doss, L. Fleshman, B. Gilbert, L. Hawley, S. Harris, M. Harvey, J. Harvey, B. Jamerson, K. Jamerson, B. Johnston, F. Kestner, G. Martin, M. Mitchell, H. Moore, J. McCormick, M. Nash, L. Notestein, M. O'Brien, J. Paulette, M. Ramsey, G. Rush, M. Reynolds, J. Rosser, S. Thomas, S. Walton, D. Wells, S. Wood, C. Woodson, R. Wingfield.

JUNIOR MUSIC CLUB

OFFICERS: President, Teddy Mitchell; Vice-President, John Rothgeb; Secretary and Treasurer, Jane Holt.

MEMBERS: B. Adams, A. Almond, A. Ashworth, D. Austin, J. Baber, D. Brown, J. Burks, J. Carter, D. Carter, M. Conner, E. Chernault, W. Chernault, M. Childers, D. Clapp, E. Carter, J. Cole, J. Conner, E. Couch, M. Cyrus, G. Davidson, A. Davidson, V. Davidson, M. Deaner, H. Doss, A. Evans, M. Evans, L. Ferguson, N. Ferguson, E. Giles, B. Goad, E. Gregory, S. Grubbs, M. Guill, R. Hall, J. Harris, R. Harvey, P. Henry, B. Herndon, G. Hillsman, J. Holt, J. Jamerson, L. Jamerson, C. Johnson, R. Lewis, N. Mayberry, S. Mayberry, M. Mayberry, J. Mann, S. McCormick, M. Millner, B. Mitchell, T. Mitchell, P. Morris, S. Morris, C. Myers, S. O'Brien, N. O'Brien, N. Oxford, D. Paulette, L. Perdue, G. Pierce, J. Proffitt, L. Rector, S. Reynolds, J. Reynolds, B. Robinson, P. Robinson, B. Robinson, J. Rothgeb, R. Sharpe, W. Smith, R. Smith, B. Stanley, M. Stanley, C. Trent, M. Thornhill, L. Wills, C. White, H. Woody, P. Wooten, J. Wright.

COMMERCIAL CLUB

President, Peggy Smith; Vice-President, Ann Franklin; Secretary, Joan Harvey; Treasurer, Nina Barlow; Reporter, Loretta Doss; Program Chairman, Rosa Shupe; Advisor, Miss Allen. Members: Nina Barlow, Sylvia Burks, Loretta Doss, Mildred Ferguson, Anna Franklin, Ida Belle Harvey, Joan Harvey, Christine Herndon, Jack Layne, Peggy Smith, Rosa Shupe, Ann Thomas, Beatrice Totty, Berthan Wheeler. David Wood.

LIBRARY CLUB

Advisor, Miss Asher. Members: Lois Notestein, Lora Fleshman, Joyce McCormick, Betty Jean Goad.

INFORMAL SCHOOL LIFE

1. Martha on a summer day. 2. Wade and Virginia are going places. 3. Ann in a movie star pose. 4. Jack and Loretta together as usual. 5. Betty and Opal have just come back from a drive. 6. Nancy is just posing for the camera. 7. Martha, Kathryn, Shirley, Daphine and Jo Ann make a lovely group. 8. Fred loves Billy. 9. Martha is scolding Doris. 10. Calvin, Billy and Leon at Blacksburg. 11. Jackie and Louise represent the junior class. 12. Fred and Ann are a couple often seen. 13. Shirley, Nina, and Bobby are ready for the game at Charlottesville. 14. Jean was our beautiful May Queen and June her beautiful Maid of Honor. 15. Dorothea and Barbara just got up. 16. Calvin loves silly hats. 17. Mrs. Brown has just finished her tennis game. 18. Barbara is going to perform for us. 19. The three little Burks ready for a swim. 20. Maymond and Louise another couple often see. 21. Mrs. Caldwell, our sixth grade teacher. 22. Quite a group, don't you think? 23. Marjie and "D" just in from Phy. Ed. 24. Jack and Mary on a trip. 25. Bertha and Barbara make a cute couple.

THE CHEERLEADERS
AT HOMECOMING

SPORTS

CHEERLE

Peggy Cole
Sue Moore

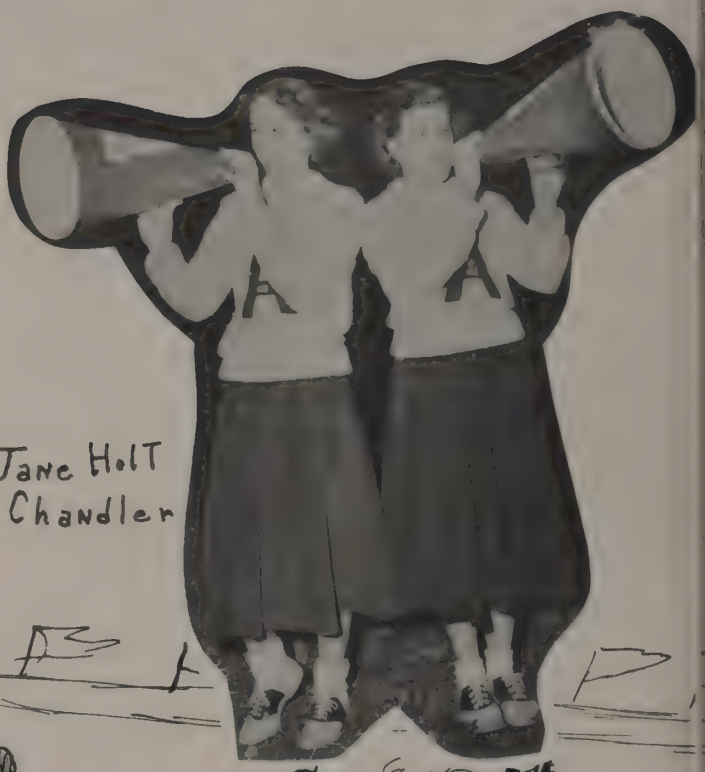

Jane Holt
Virginia Chandler

Nina Barlow
Marjie Woodson

A E D R S

Martha Nash
Kathryn Bunkey

Shirley Mitchell
Elizabeth Hanenkrat

Jackie Poston
Dorothea Coleman

Leon Paulette

Charles Carter

Ray Wingfield

Ottway Guill

Jesse Rosser

James Tweedy

Billy Green

Pete Baber

FOOTBALL 1951

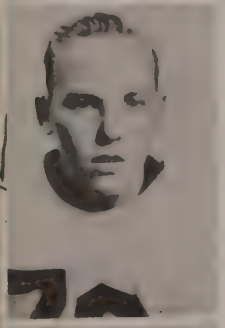

Philip Sale

Schedule

OUR SCORE	OPPONENT	OPP. SCORE
48	E. C. Glass J. V.	7
26	Crewe	0
6	Randolph Henry	0
28	Blackstone	0
7	Bedford	13
45	Altavista	0
27	Brookville	0
26	Schoolfield	0
36	South Boston	19
34	Farmville	19

Eugene Matthewson

Carlton Thomas

Jerry George

Maymond Mitchell

J.T. Guill

Bill Jamerson
Co-Captain

Henry Doss

Billy Johnston

Bud Chenault

Wade Drinkard

Carter Woodson

Howard Phelps

Billy Almond

Bill Woods
Manager

Teddy Mitchell

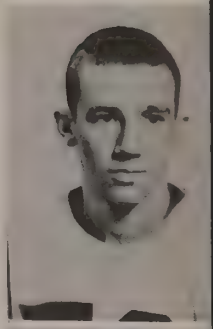

Vital Statistics

A total of 283 points were scored by Appomattox while their opponents scored only 58 points. Ed. Cawthorn was the high scorer for Appomattox with 131 points.

Five of our men made the all district team.

Bobby Chenault	End
Bill Jamerson	Tackle
Buddy Chenault	Guard
Ed Cawthorn	Back
Wade Drinkard	Center

Robert O'Brien

George Buchanan

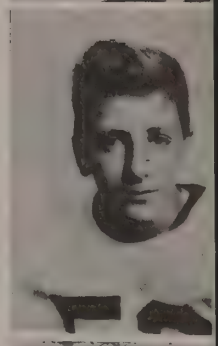

Bobby Chenault
Co-Captain

Dan Carson

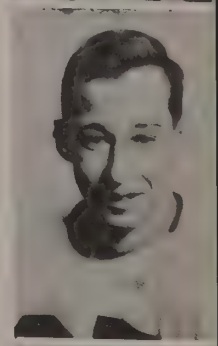

Kendall Hunter

Benny Gallier

Ed Cawthorne

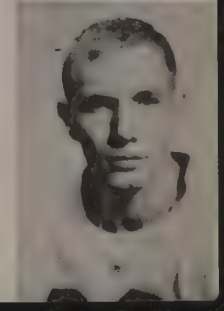

BACK ROW: Ray Wingfield, Teddy Mitchell, J.P. Harvey, Ottway Guill, Calvin Tanner, Henry Doss. FRONT ROW: Jerry George, Bill Jamerson, Leon Paulette, J. T. Guill, Earl Agee, Billy Johnston.

BASKETBALL 1951-52

Mr. Gordon Bragg
COACH

Schedule

OUR SCORE	OPPONENT	OPTS'. SCORE
40	Pamplin	31
45	Brookville	53
53	Concord	17
25	Naruna	26
46	Pamplin	28
39	New London	26
39	Bedford	48
58	Naruna	50
45	Madison Heights	42
68	Concord	30
39	Madison Heights	27
30	Brookville	36
39	New London	15
25	Bedford	36
42	Phillips	41

BACK ROW: Virginia Chandler, Jane Holt, Beatrice Totty, Edna Gregory, Lucy Rector, Sylvia Burks, Betty Faye Burks, Mrs. Brown, Coach. FRONT ROW: Betty Moore, Lucy Perdue, Stella Thomas, Ann Goad, Captain; Nina Barlow, Sarah Irving.

BASKETBALL 1951-52

Schedule

OUR SCORE	OPPONENTS	OPT'S. SCORE
28	Pamplin	18
47	Brookville	38
48	Concord	29
43	Naruna	23
34	Pamplin	25
54	New London	40
40	Bedford	Naruna
56	Madison Heights	35
49	Concord	36
45	Madison Heights	31
34	Brookville	28
52	New London	22
15	Bedford	25
48	Phillips	34

Mrs. Louise Brown
COACH

BACK ROW: Mr. Bragg, Coach; Sam Almond, J.T. Guill, Ed Cawthorne, Bill Jamerson, Carter Woodson, Lewis Garrett, Carlton Thomas, Bobby Chenault. FRONT ROW: Jerry George, Manager; Bradley Mann, Ray Wingfield, Maymond Mitchell, Calvin Tanner, Billy Perdue, George Buchanan, Frank Cawthorne, Manager.

BASEBALL 1951

Schedule

OUR SCORE	OPPONENT	OPTS'. SCORE
5	Concord	1
4	Cumberland	8
17	Pamplin	5
3	Altavista	2
7	Madison Heights	8
6	Cumberland	2
22	Brookville	0
9	Pamplin	6
11	C. H. Friend	2
14	Brookville	5
18	Altavista	6
19	Bedford	0
19	New London	3
17	C. H. Friend	10
6	Madison Heights	1

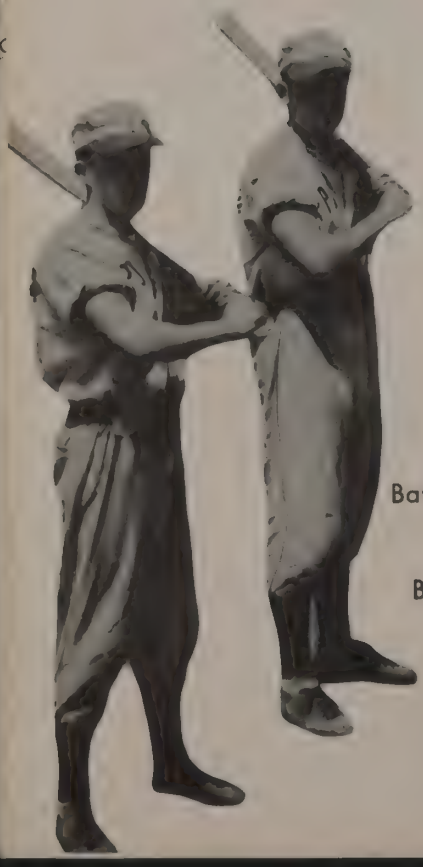

Bobby Chenault
Batting Average .426

Ed. Cawthorne
Batting Average .429

Calvin Tanner, Pitcher
Won 7 Lost 1

BACK ROW: Erna White, Betty Burks, Sylvia Burks, Beatrice Totty, Barbara Johnson, Betty Moore. FRONT ROW: Sarah Irving, Shirley Mitchell, Marjie Woodson, Ann Goad, Captain; Virginia Chandler, Dorothy Mustain, Agnes Christian, Mrs. Brown, Coach.

SOFTBALL

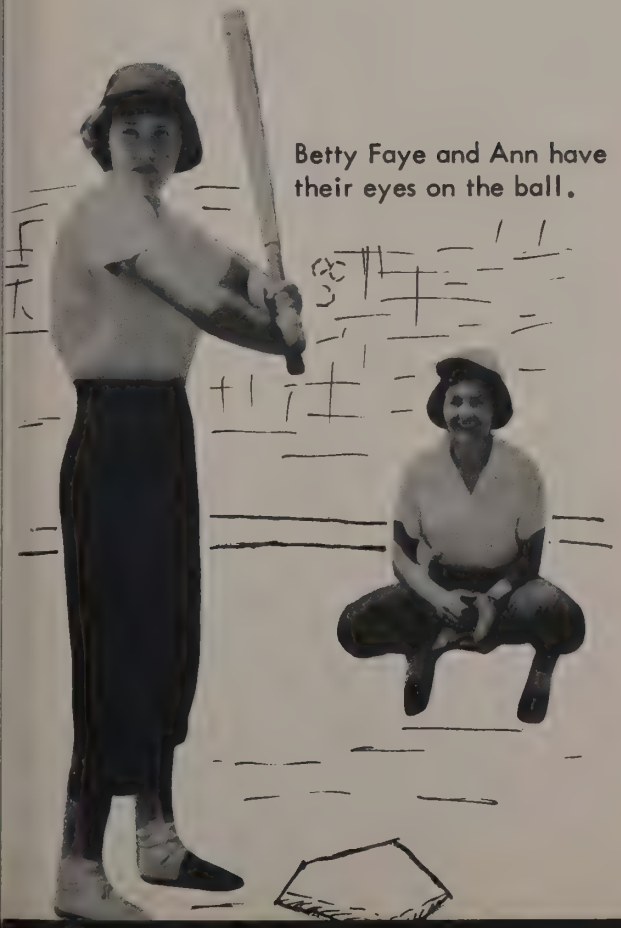

Betty Faye and Ann have their eyes on the ball.

Schedule

OUR SCORE	OPPONENT	OPTS'. SCORE
22	Concord	2
14	Pamplin	16
1	Worsham	2
5	Rustburg	0
5	Worsham	4
18	Concord	4
8	Pamplin	10
6	Rustburg	4

Miss Asher keeps Every-Thing in The Library under Control.

Two girls on one Pretzel. No Fair.

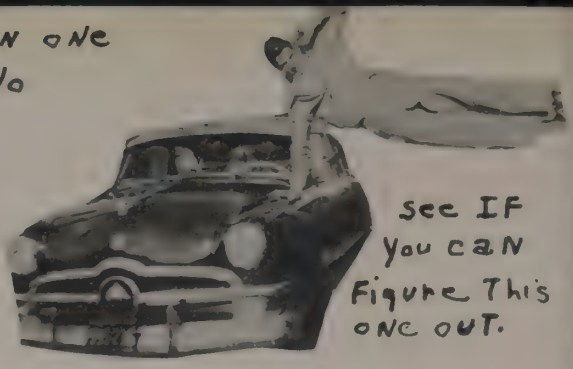

See If you can Figure This one out.

Hey Mom! Can I Shave Now?

F. A. A. Greenhands

Mary and Peggy Make Lovely Prisoners.

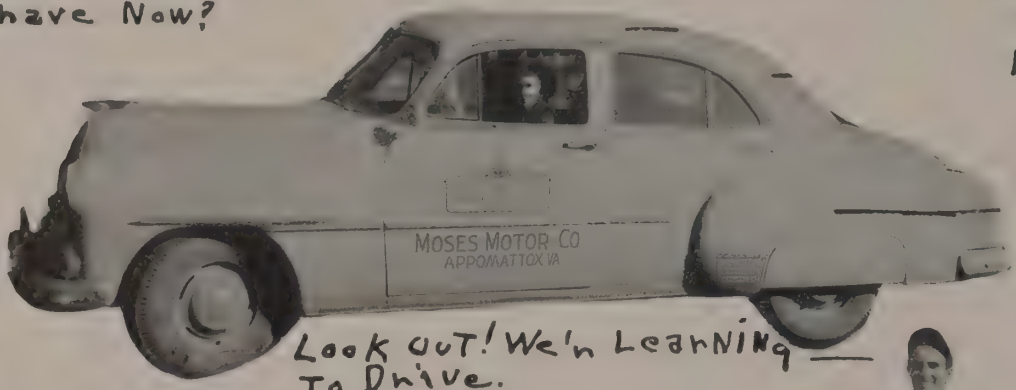

Look out! We'r Learning To Drive.

Happy Memories of Spring Picnics.

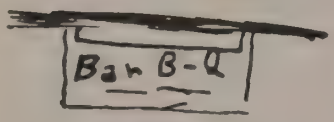

A Typical A. H. S. boy

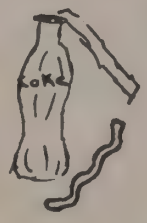

The Future Yankee Pitcher

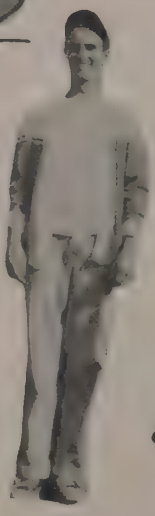

Yep! We even Have Some Cowgirls

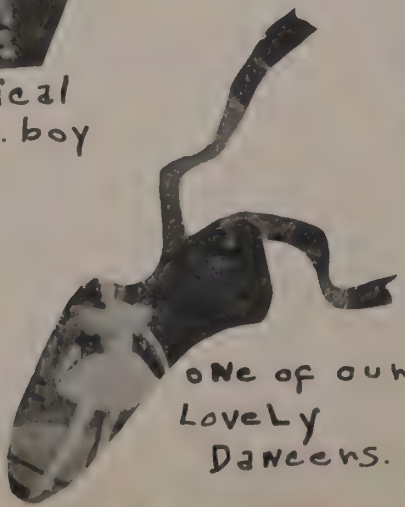

One of our Lovely Dancers.

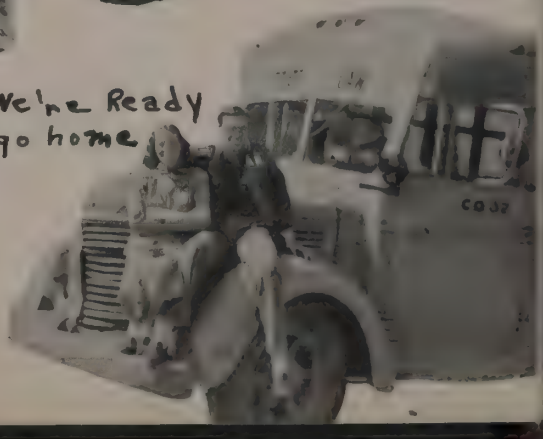

We're Ready To go home

The Queen and Her Court

MAY DAY

THE QUEEN
Jean Moore

The Coronation of the Queen

THE LADY IN WAITING
June Holt

The Royal Float

HOMECOMING

A Gala Day for All

OUR KING--
Bill Jamerson

OUR QUEEN--
Peggy Smith

The Parade

ADVERTISEMENTS

OUR PATRONS

Mrs. Rutledge

Mr. George Abbitt

Mr. W. M. Abbitt

Dr. C. G. O'Brien

Judge Joel Flood

CONNER'S SERVICE STATION

Route 460 Appomattox, Virginia

The Flower Shop

FLORISTS' TELEGRAPH DELIVERY
INTERFLORA

"Flowers For Every Occasion"

Dial 2741 or 3622

Appomattox, Virginia

Crutchfield's

Cleaners and Dyers

Lynchburg, Virginia

Mr. Clark will call Wednesday and Saturday

FRIGIDAIRE

E. W. HARVEY

PHONE 5502

Appomattox, Virginia

THE BANK OF APPOMATTOX

Appomattox, Va.

Offers Complete Banking Service With

Total Resources Over Two and One-Quarter Million.

The Oldest And Largest Bank In Appomattox

County Would Like To Serve You Too

Deposits Insured By

FEDERAL DEPOSIT INSURANCE CORPORATION

$10,000.00--Maximum Insurance--$10,000.00

For Each Depositor

Canada's Premium Tomatoes

Clark's Indian River Oranges & Grapefruit

CANADA PRODUCE CO.

Lynchburg, Va.

Compliments

of

THE JUNIOR CHAMBER OF COMMERCE

"We help the needy not the greedy"

All Our star players

And

Our Coaches

Select

Phillip's
BROTHERS INC.

906 Main Street Lynchburg, Virginia

Jewelry Music Needs

Sporting Goods

Appomattox Hardware Co., Inc.

Appomattox, Virginia

Distributors - American Oil Company Products

Electrical and Plumbing Contractors

General Line Hardware Major Appliances

Sales Dial 3131 Service Dial 3322

Quality Dairy Products, Inc.

The First National Bank of Lynchburg

Lynchburg, Va.

----------o----------

Since 1865, an institution for commercial and personal

banking, authorized to act in Trust and Fiduciary Capacities.

----------o----------

Member Federal Deposit Insurance Corporation

"The Old, Big, Strong Bank"

Lynchburg Westover Dairies Inc.

Grinels' Motor Co.

Appomattox, Va.

Ford

Telephone 2121

Headquarters for all your transportation needs

Ford Cars and Trucks

Parts - Accessories -Services

Appomattox Truck And Tractor, Inc.

New Location Route 460

Appomattox, Virginia

SYMBOL OF SERVICE

INTERNATIONAL HARVESTER

Farmall Tractors and McCormick Farm Machines
International Trucks and Refrigeration
See us for All Your Machinery Needs

HERFF-JONES CO.

Manufacturers of Appomattox High School

Class Rings and Commencement Announcements For

1952 Graduating Class

Furnished Through

James L. Deck

300 East Main Street

Richmond 19, Virginia

Compliments of

BIBEE'S "SUPER" MARKET

Lynchburg, Virginia

THE FARMERS NATIONAL BANK

Prompt and Accurate Service

We Invite Your Account-

"Deposits are insured up to $10,000.00

Phone 3001 Appomattox, Virginia

MOSES MOTOR CO.

Chevrolet and Oldsmobile Genuine Parts and Accessories

"Service and Sales that Satisfy"

Phone 3773 CHEVROLET Appomattox, Virginia.

Congratulations

And

Best Wishes

of

HOSKINS PONTIAC

D. MOSES & CO.

THE BEST PLACE TO SHOP AFTER ALL

Always Featuring

Smarter Fashions For

The Younger Set

"The Best Place To Shop After All"

J. E. JAMERSON AND SONS

Dealers in

BUILDING MATERIAL

Phone 2673

Appomattox, Virginia

Lumber	Roofing	Cinder
Doors	Sheetrock	Brick
Windows	Cement	Builders Hd'we
Paints	Wall paper	Millwork

In Lynchburg

It's

MILLNER'S
THE SHOPPING CENTRE

For

Younger Crowd Fashions

"For Service Call"

JOHN P. HUGHES MOTOR CO. INC.

Dependable, Efficient, Fair for over 35 Years

Lynchburg, Virginia

Dial 2-4511

R. F. "Red" JAMERSON

TURKEYS

Phone 2704 Appomattox, Virginia

JOHN E. GANNAWAY & CO

Hardware and

Agricultural Implements

Paints

Home Appliances

1016-18 Main Street Lynchburg, Va.

LEE RESTAURANT

G.E. Smith, Proprietor

Regular Meals

Fountain Service

Sandwiches

"Let Us Serve You"

After the game...
Refresh with
Coca-Cola

BOTTLED UNDER AUTHORITY OF THE COCA-COLA COMPANY BY

PHILLIPS BUSINESS SECRETARIAL COLLEGE

Complete Business Education for Men and Women
1000 CHURCH STREET DIAL 7-2701
LYNCHBURG, VIRGINIA

Hear

Calvin Robinson

Friday's

12:30 P.M.

and

7:30 P.M.

WWOD

1390 KC.

Lynchburg, Virginia

KASCO FEEDS For all Farm Stock

APPOMATTOX FARMERS' SUPPLY CO.

The "Drive-In" Feed Store Appomattox, Va.

Authorized KASCO Distributor

Hudgins

Funeral Home

Fifth Street at Court

Lynchburg, Virginia

FARM SERVICE CO.

1213 Church St. Lynchburg, Va.

J.I. CASE QUALITY FARM MACHINERY

Sales and Service

S.O. FISHER INC.

Established 1828

"Sporting Goods"

1024 Main Lynchburg, Va.

CONGRATULATIONS!

CLASS OF '52

Eric Lund

WLVA Farm Reporter

Lynchburg - 590 on the Dial

C.H. BEASLEY & BRO. CORPORATION

Wholesale Grocers

915 - 917 Commerce Street

Lynchburg, Va.

WEINSTEIN'S

We Furnish Your Home Complete

12th & Main Lynchburg, Va.

Nothing But Bargains

VIRGINIAN MOTORS, INC.

LYNCHBURG'S FORD DEALER

12th & Court Sts.

SALES AND SERVICE

Austin's Dry Cleaning

Phone 2-2363

2599 Fort Avenue

Lynchburg, Virginia

Shop the Convenient

One Stop Way

At

Guggenheimer's

"The Home of Better Values"

LEGGETT'S

DEPARTMENT STORE INC.

1011-1017 Main Street

Lynchburg, Virginia

BLANKINSHIP'S MARKET

Fresh and Smoked Meats

Wholesale and Retail

1108 Main Street

Lynchburg, Virginia

THE CLEANERS

Laundry and Dry Cleaning

Phone 8710 Appomattox, Va.

S.H. FRANKLIN INC. ESTABLISHED 1889 CLOTHING

Lynchburg, Virginia

COLEMAN'S FEED & SEED STORE

W. Twyman Coleman, Proprietor

Dealer in

Southern States Feeds, Seeds, and Fertilizers

Appomattox, Virginia

MYERS & RHODES EQUIPMENT CO., INC.

Oliver & Ferguson Farm Machinery

1612 - 14 Main Street

Lynchburg, Va.

Compliments of

ROYAL CROWN COLA

Lynchburg, Virginia

Compliments from Your

Friendly WHITE HOUSE

RESTAURANT

Lynchburg, Virginia

Webb - Whitaker Company
INCORPORATED

Men's and Young Men's Clothing

909 MAIN STREET LYNCHBURG, VIRGINIA

VIRGINIA COMMERCIAL COLLEGE

H. W. Miller, President

Wall Building Lynchburg, Virginia

For Complete Eye Care

Consult Your Eye Physician

Then See Your Guild Optician

A. G. JEFFERSON

Ground Floor Allied Arts Bldg.

Exclusively Optical

Compliments of

HICKOK & WRIGHT

DRY CLEANERS

Lynchburg, Virginia

SCHEWEL FURNITURE CO.

Service Department

1025-29 Main Street

Lynchburg, Virginia

J. E. WOOD & BRO., INC.

"The Live Wires"
Outfitters to Men and Boys 1003 Main Street

Lynchburg, Virginia

Our Values Keep Us Growing. Where Quality is Higher Than Price.

REAMS FURNITURE COMPANY, INC.
"Let Us Make Your House A Home"
620-924 Main Street
Lynchburg, Virginia

THE LYNCHBURG GARAGE
Lynchburg's Leading Tire Store
Home of The General Tire &
Kraft Recapping
6th and Church Streets Lynchburg, Virginia

Compliments of
SEARS ROEBUCK CO.

McCARTHY'S BAKERY
Decorated Cakes for
All Occasions
Lynchburg, Virginia

PATTERSON'S SAFE SERVICE
DRUG STORES
1020 Main St. and 627 Main St.
Lynchburg, Virginia

McGEHEE'S
LYNCHBURG'S LEADING FURNITURE STORE
"Lynchburg's Leading
Furniture Store"
920-922 Main St. - - Dial 5-2501

BURNETT DISTRIBUTING CO.
Tire Sales and Service -- Dial 8-2883
5th and Court Sts., Lynchburg, Va.
"Not just a recap - a BURNETT RECAP"
Sales -- U.S. Tires -- Service

AUBREY THOMAS
MOTOR CO., INC.
"Home of Complete Oldsmobile Service"
Lynchburg, Virginia Dial 72777

A. G. GAINES

JEWELER

Expert Watch and Jewelry Repairs

Appomattox, Virginia

Ideal Laundry

Phone 6-2666

Lynchburg, Virginia

C. S. JENKINS

"The Economy Store"

Appomattox, Virginia

Dry Goods
Notions
Shoes
Groceries

BAILEY-SPENCER HARDWARE

CO., INC.

1014 Main Street

Lynchburg, Virginia

Red Smoot

"THE BEST IN USED PARTS"

We Buy Old and Wrecked Cars

Dial 2-4511, Ext. 6

A & Cabell Sts., Lynchburg, Va.

Reach For

SUNBEAM

THE BREAD YOU NEED

FOR ENERGY

W. O. TAYLOR

Manufacturer and Dealer in

SASH, DOORS, BLINDS, BUILDING MATERIALS

Dial 2-1781

Lynchburg, Virginia

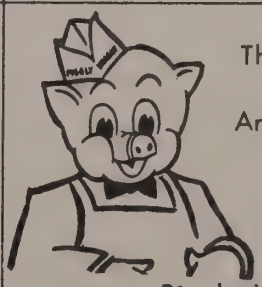

The Sign of Friendliness

And Good Grocery Goods

ANDERSON'S

Piggly Wiggly Super Markets

1307 Main - 2480 Rivermont - 3011 Memorial

Lynchburg, Virginia

HAROLD Y. SPENCER Druggist Appomattox, Virginia	T. HUNTER DICKERSON Furnishings For Men and Boys Appomattox, Virginia
NATURAL BEAUTY SALON Appomattox, Virginia Mrs. Clara Mitchell Miss Rosa Mae Wooldridge Phone 2541	Visit The SANITARY BARBER SHOP "It Pays to Look Well." G. B. Buchanan, Proprietor
R. D. ROBINSON Furniture and Funeral Directing Phone 3331 - 2231 Appomattox, Virginia	TURNER MOTOR CO., INC. 115 Oakely Avenue Lynchburg, Virginia Service Parts Used Cars
WESTERN AUTO ASSOCIATE STORE Auto Supplies - Hardware Appomattox, Virginia Phone 2662	LEGRAND'S ESSO SERVICE "Ned" LeGrand, Prop. Appomattox, Virginia Phone 8851

PLAY
TONIGHT

PLAY
TONIGHT